1973

Blue and White

LAWRENCE PUBLIC LIBRARY
3 1549 00234 856 2

The Blue and White

Senior Class Book
Lawrence High School

Lawrence, Massachusetts

Volume Number XXIX

Published by the Class of 1973

THEME 4

FACULTY & CURRICULUM 8

SENIORS 62

SCHOOL LIFE 118

EXTRACURRICULAR 132

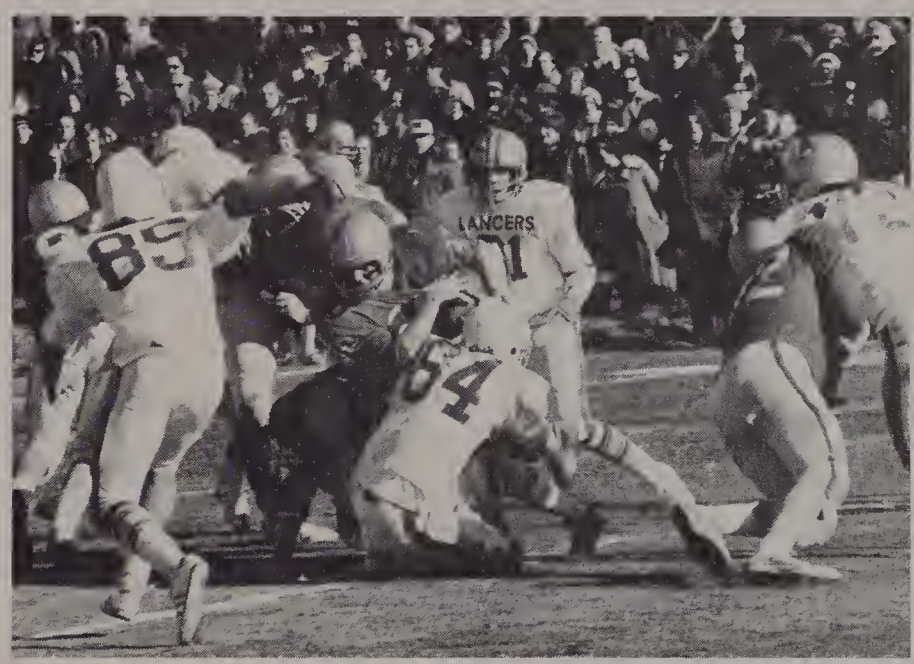

SPORTS 162

The function of education is to prepare you for life... our function is to bring you the news... We've been doing this for more than a century.

The Lawrence Eagle-Tribune

ADVERTISING 188

ACTIVITIES INDEX 214

Like the dawn
We embark on a new horizon
The unwritten, timeless, beckoning expanse of space.

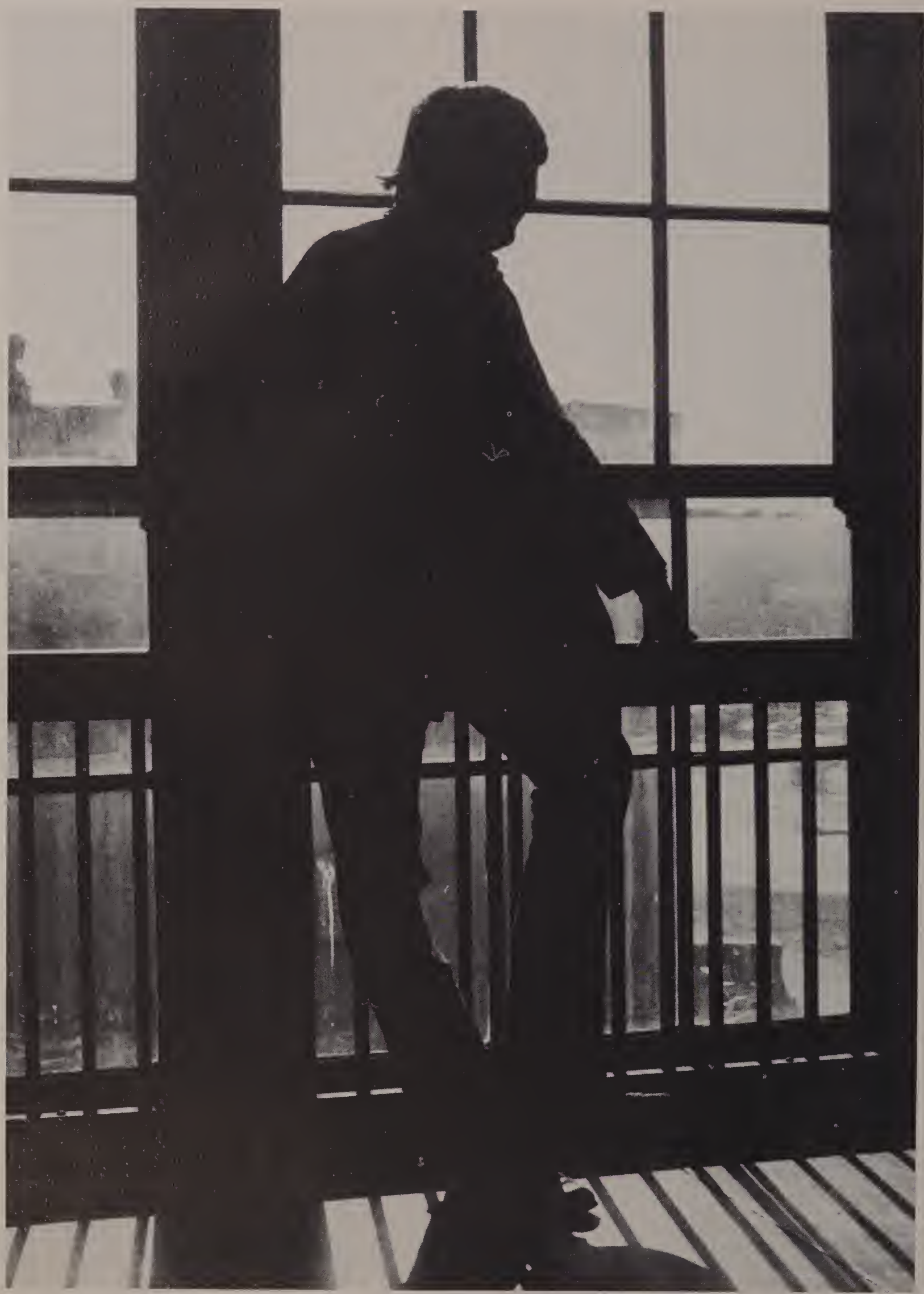

Each of us alone,
A single sun,
Trying courageously to emerge through the
Bewildering blur of cloud.

FACULTY

A glimmer of light,
Anticipation and vague awareness,
Now a widening glow of warmth.

Administration

Maurice F. Smith
Salem State, B.A.
Harvard University, M.Ed.
University of Connecticut, C.A.G.S.
Superintendent of schools

William J. O'Brien
Boston College, B.S.
Salem State, M.Ed.
Headmaster

William D. Kennedy
Boston College, B.S.
Suffolk University, M.A.
Submaster

Margaret M. Horner
Radcliffe College, A.B.
Suffolk, M.A. in Ed.
Submaster

Ralph Wolfendale
Fordham University, B.S.
Suffolk University, M.Ed.
Athletic Director

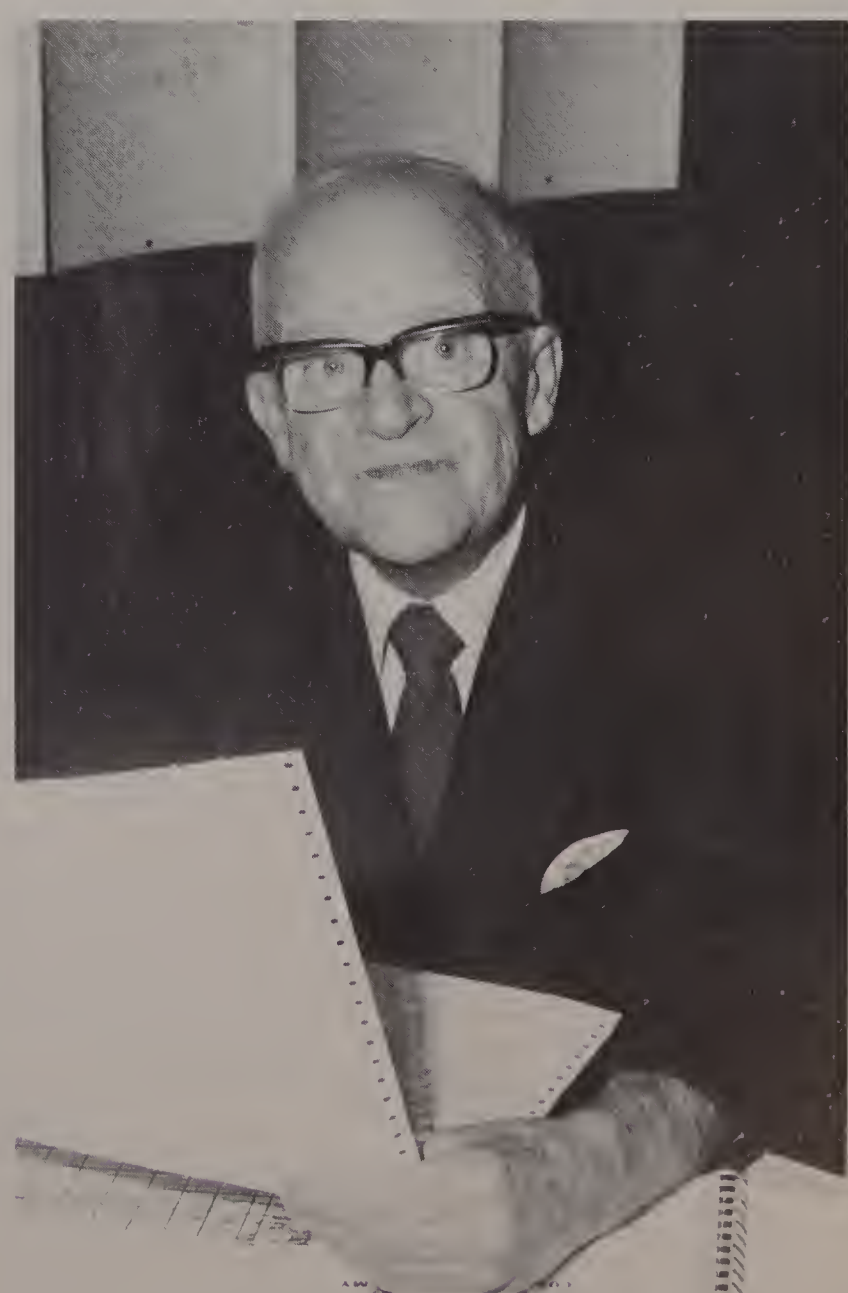

Joseph M. Walsh
Boston College, A.B.
Suffolk University, M.Ed.
Guidance Director

English

The aim of Lawrence High School's English Department is to insure the success of students in mastering the composition and speech of the English language. Under the new direction of Miss Julia McCarthy, the English department is venturing into the immortal works of Shakespeare, ardently exploring contemporary literature and dissecting the conventional grammar and usage of our native language. The four years of compulsory English courses, separated into Honors, Standard, and Basic subdivisions, enable the teacher to utilize advanced curricula for the ambitious student. The English Department, composed of highly qualified individuals who respond above and beyond the scholastic incentives of modern education, should be praised for their outstanding efforts toward preparing the students of Lawrence High School to meet the challenges of the future.

Julia McCarthy
Radcliffe College, A.B.
Fitchburg State College, M.Ed.
English Department Head

Patricia Bernard
Lowell State College, B.A.
English
Reading Skills, Poetry

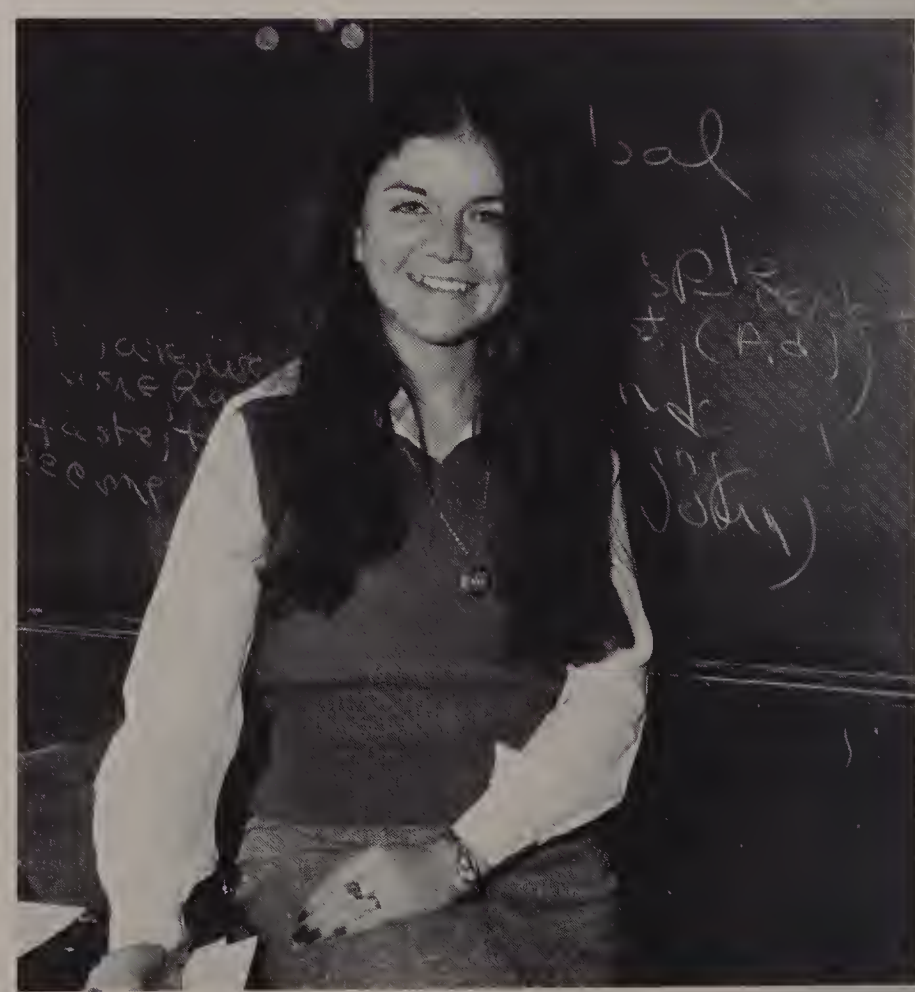

Mary J. Brocato
Merrimack College, B.A.

Susan M. Callahan
University of Massachusetts, B.A.
English
Assistant Softball Coach

William R. Carey, Jr.
University of New Hampshire, B.S.
Fitchburg State College, M.Ed.
English
Lawrence Evening High School

"I tot I taw a puddy tat . . . I did, I did!" exclaims Cindy Lamphier.

Gail Shaheen takes time out for a seventh inning stretch.

Patricia Casey
Merrimack College, B.A.
English

William Compagnone
University of Massachusetts—Amherst, B.A.
Northeastern University, M.A.
Contemporary American Literature
Reading Odyssey
Yearbook Advisor

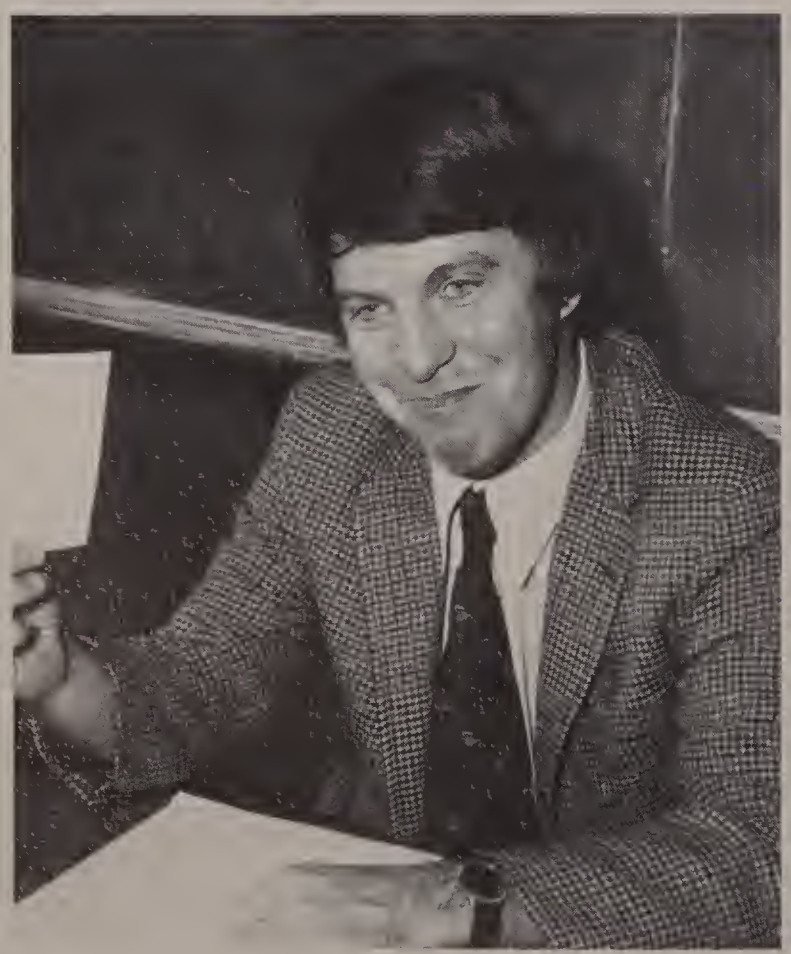

William Driscoll
Suffolk University, A.B.
Salem State College
English
Junior Varsity Basketball Coach

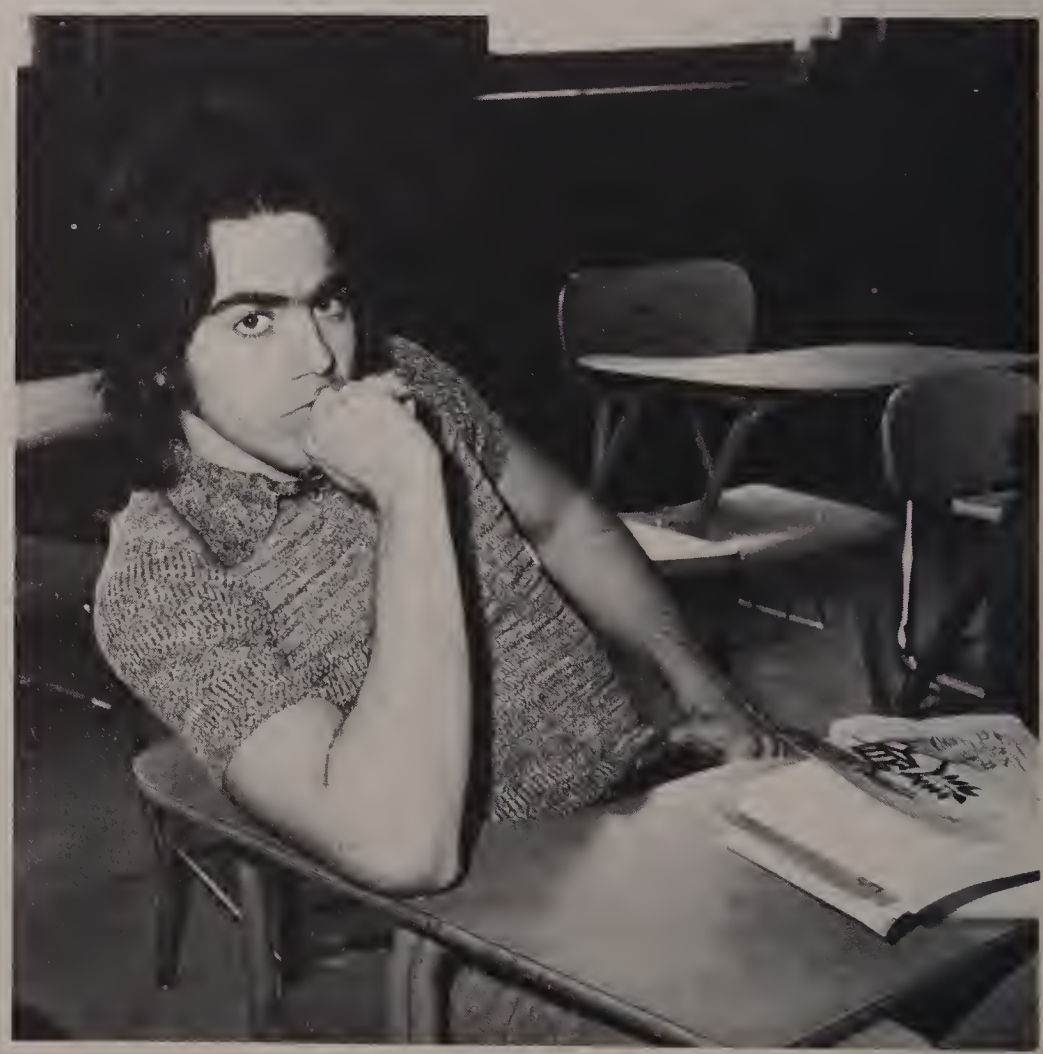

Mike Oliveri expresses his feelings about English.

Mary Anne Duly
Merrimack College, A.B.
English

Bob Gray and Moe Moschetto make their plans during class.

Sonny Lucas finds his book extremely engrossing.

Jeffrey Dunn
Salem State College, B.A.
English
Junior High Basketball Director

Mary J. Elliot
Pembroke College, A.B.
Fitchburg State College, M.Ed.
English

Rose Gerstein
Boston University, B.S.
Salem State College, M.Ed.
English

Mary Lee
Salem State College, B.A.
English

Gary Eberhardt, John Felice, and Joe Ardagna give a lesson in conversational English.

John M. Hale
Salem State College
Boston University, A.B.
English

Mary Jane Melia
Emmanuel College, B.A.
University of Massachusetts, M.A.
English

Dave Donahue obliges his friend with an autograph.

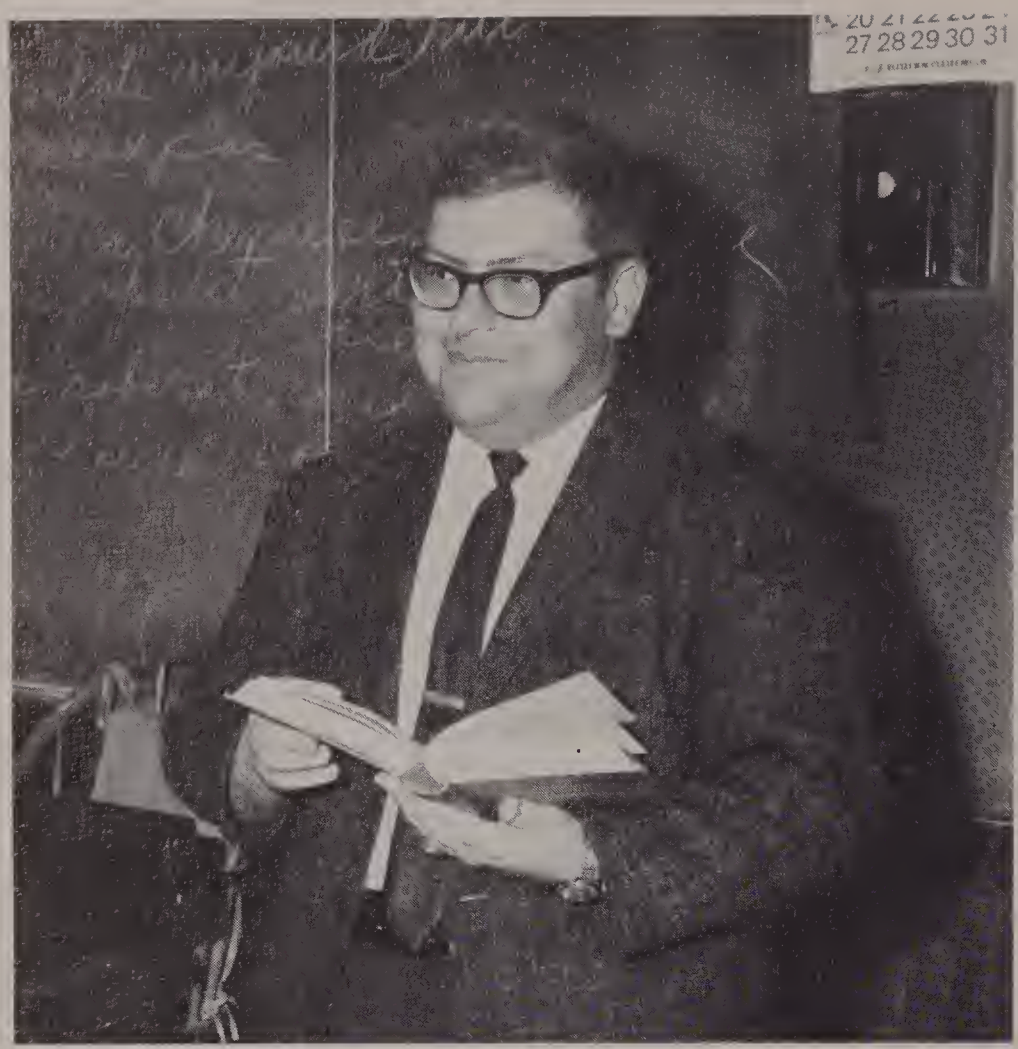

John M. Lukas
University of Massachusetts-Amherst, B.A.
English
Expository Writing
Bulletin Advisor

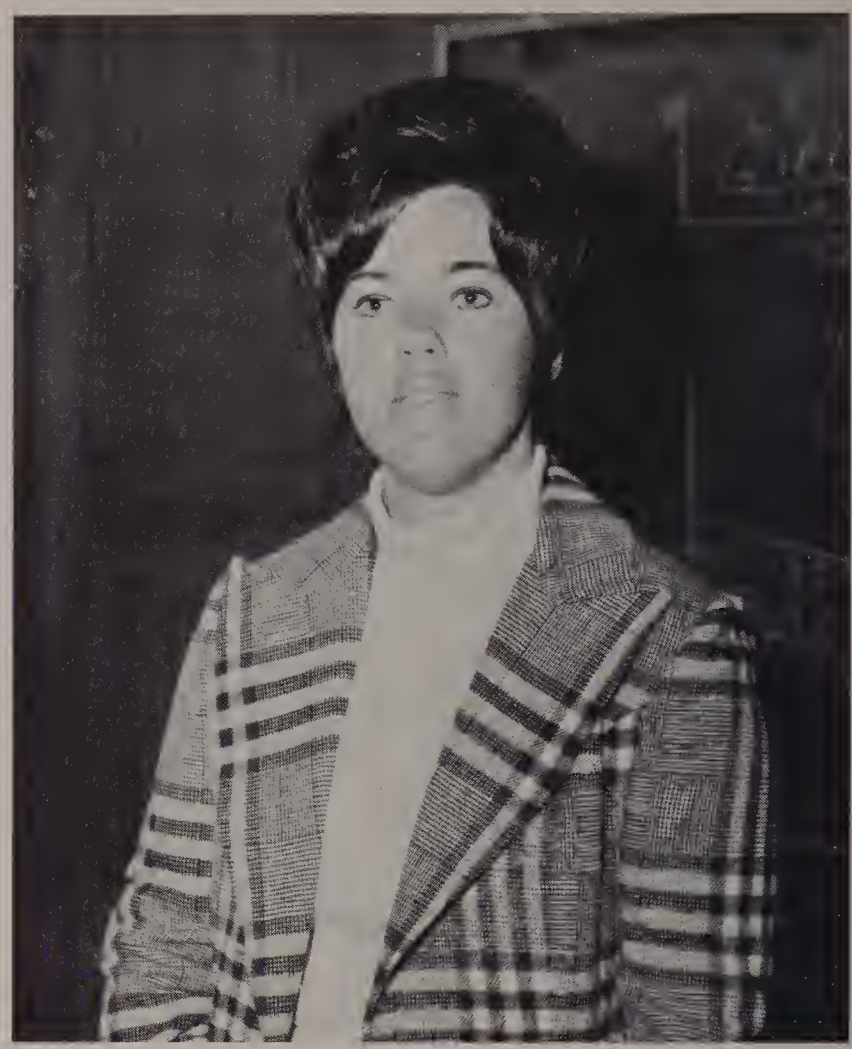

Suzanne Stulgis
University of Massachusetts, B.A.
English

Sheila Olsen
Merrimack College, B.A.
English
Shakespeare

"Happiness is reading Shakespeare," smiles Linda Dutton.

Daniel Regan
Merrimack College, B.S.
Calvin Coolidge College, M. Ed.
English

"Could you please repeat that?" asks Anne Menard.

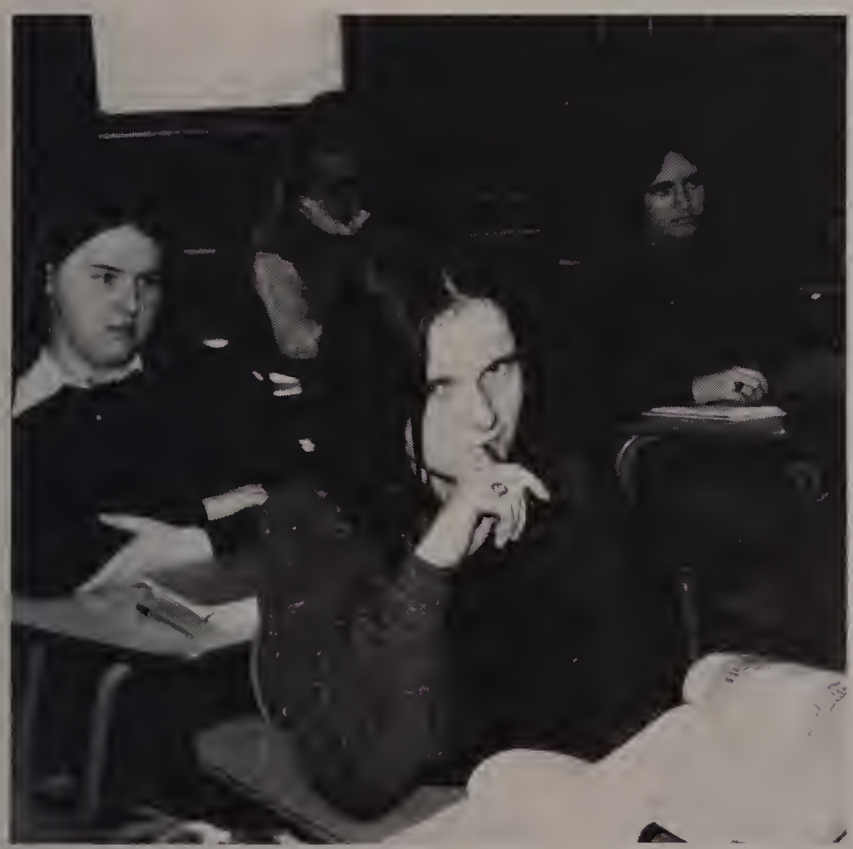

"Excedrin Headache—Period 4," sighs Justine McQuade.

Rena Theberge
Colby College, A.B.
English

Mathematics

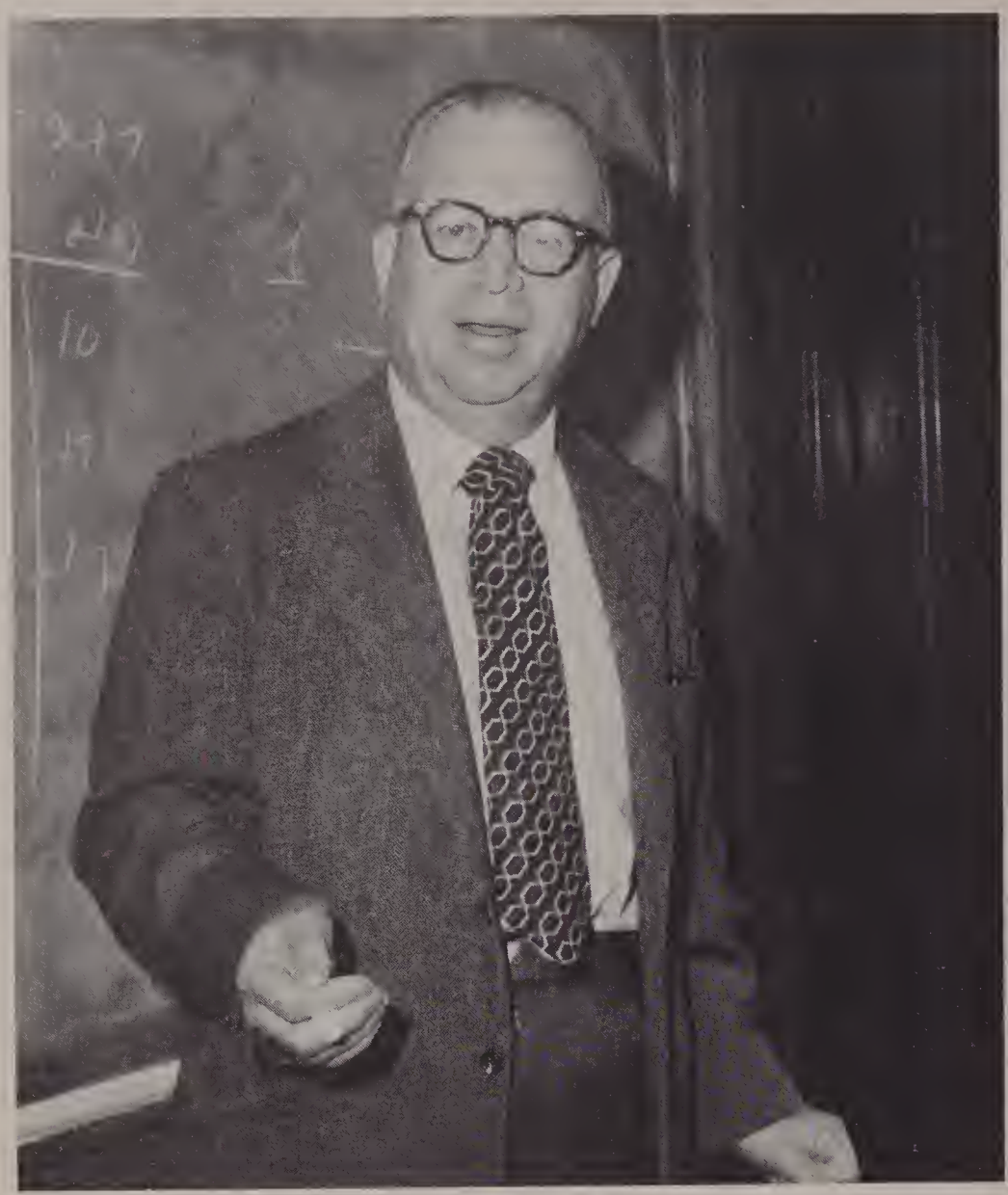

David Clayman
Harvard College, A.B.
Salem State College, M.Ed.
Mathematics
Treasurer, L.H.S. Alumni Association

Under the leadership of department head, David Clayman, math is assuming a new look. A subject that once seemed complex and abstruse now appears intriguing and interesting. The fascinating world of numbers, the challenges of functions, probability, and calculus come alive in math, one of the high school's most critical and advanced courses of study. Tremendous opportunities are offered to the mathematically inclined student in the math lab which houses two ultra-modern, time-saving computers and a series of excellent calculators. The lab also provides math tutors for any student seeking help with those inevitable math problems.

A comprehensive study of mathematics stimulates our powers of learning and proves to be an integral part of our high school education. It enables us to overcome the problems that we inevitably meet on our journey through life.

Pauline Duhamel
Salem State College, B.A.
Boston College, M.A.
Mathematics

Mr. Clayman shows Brian McGovern and Bruce Dow how to "push on."

Guido Vallario
Boston College, Sc. B.
Harvard University, Ed. M.
Boston University, C.A.G.S.
Mathematics

Sheila McCarthy
Boston College, A.B.
Mathematics
Cheer Leading Coach
Pep Club

Wallace Hager
Merrimack College, B.A.
Mathematics

"Did you really make the test that hard?" asks Miss Nardozza of Mr. Hager.

Joseph Bernardin
Salem State College, A.B.
Mathematics

"Should I or shouldn't I?" wonders Cindy Sirois.

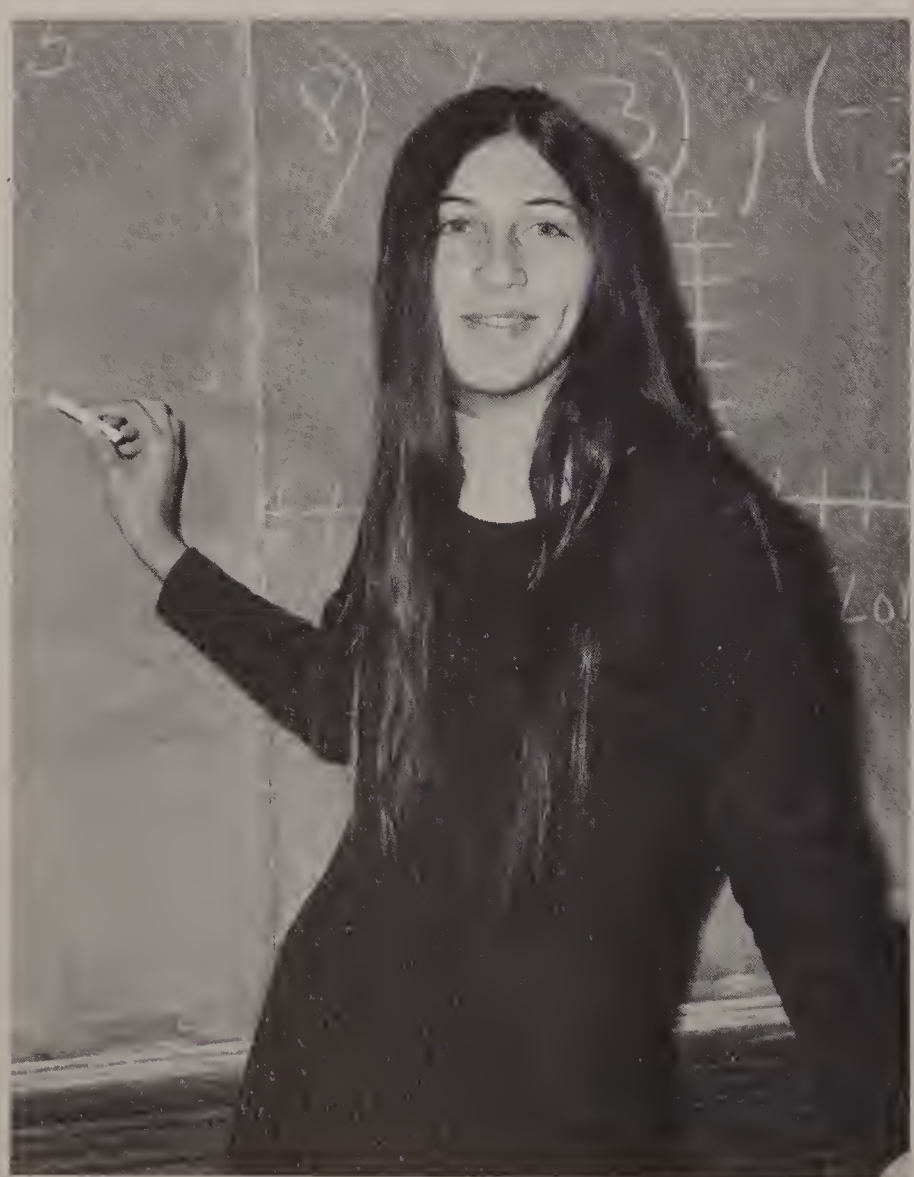

Carol Nardozza
University of Massachusetts, B.S.
Mathematics

Joseph McComiskey
Merrimack College, B.S.
Mathematics
Chess Club Advisor
Lawrencian Advisor

Robert Fichera
University of Massachusetts, B.BA.
University of Nevada
Mathematics

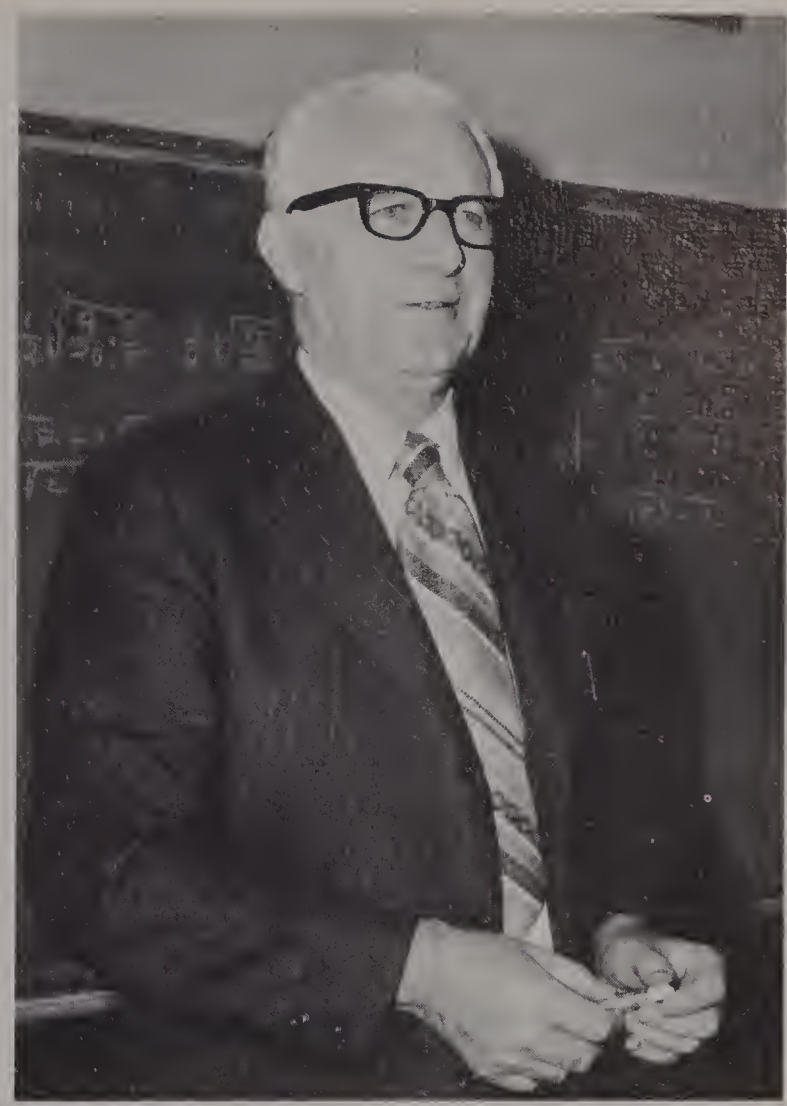

Martin Egan
Boston College, A.B.
Fitchburg State, Ed.M.
Mathematics

Elizabeth Devlin
Merrimack College, B.A.
Pennsylvania State University, M.Ed.
Mathematics

What does the class know that Mr. Clayman doesn't?

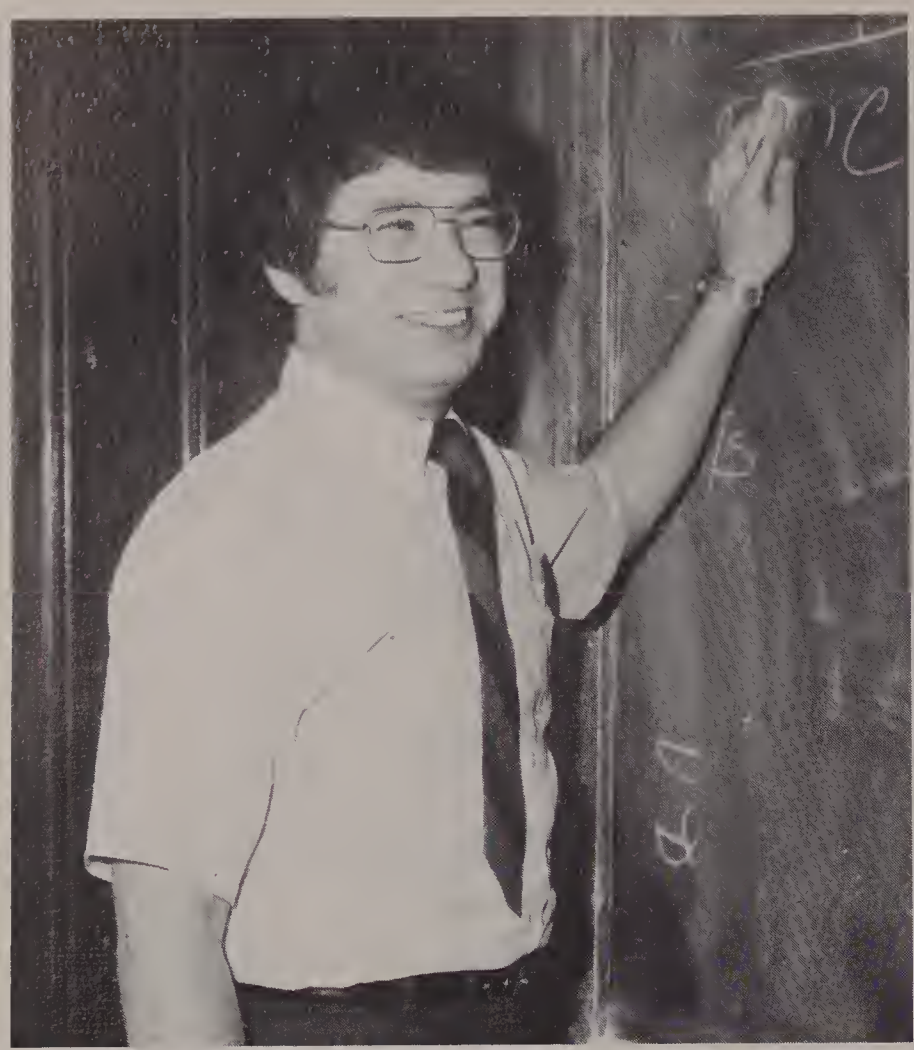

Vito Polizzi
Hunter College, B.A.
Northeastern University, Post Grad Work
Lowell State College, M.A.
Mathematics

Susan Tuck
Tufts University, B.A.
Mathematics

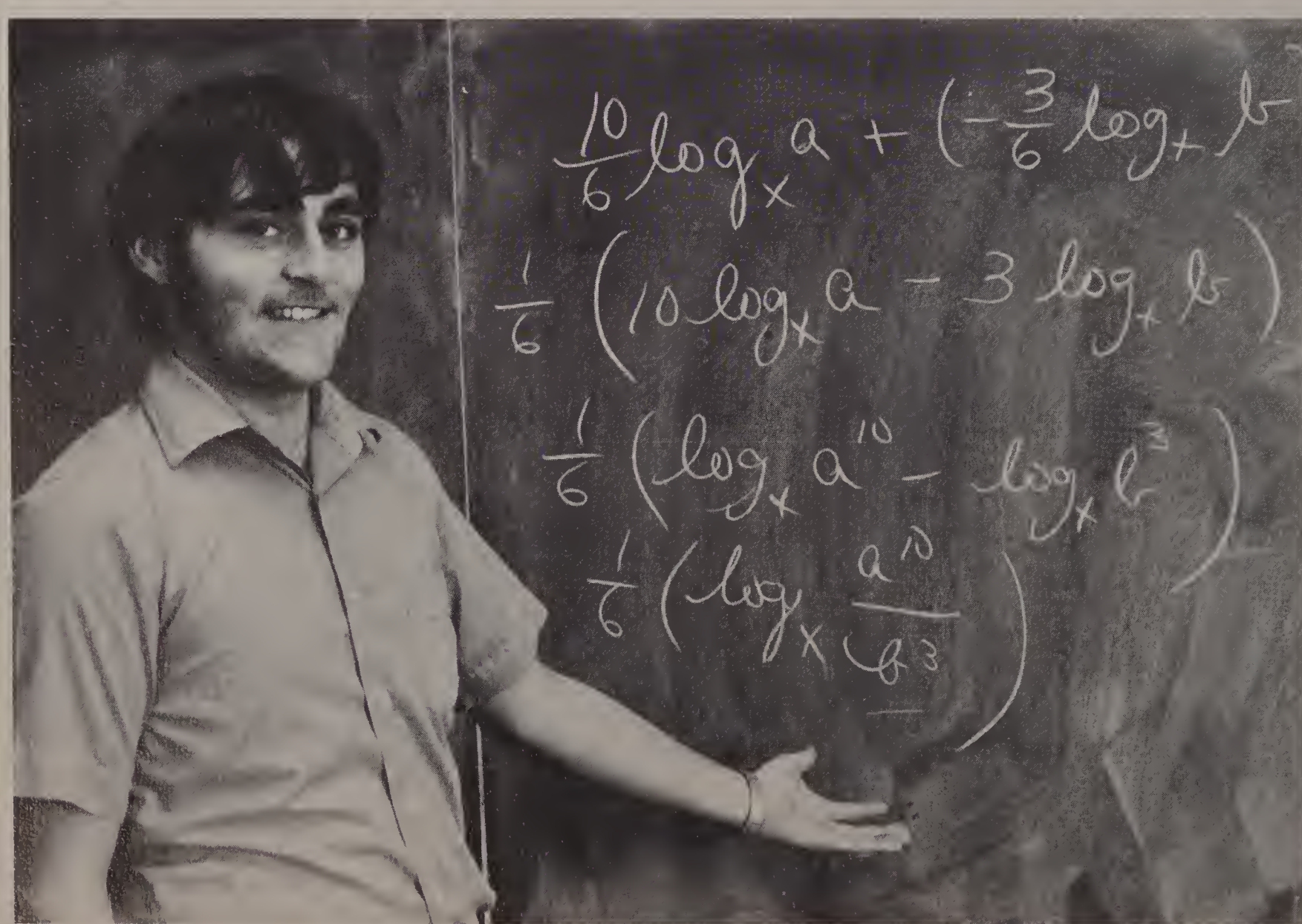

"I've been working like a log," says Brian Pelletier.

Mr. Casey is a popular man at L.H.S.

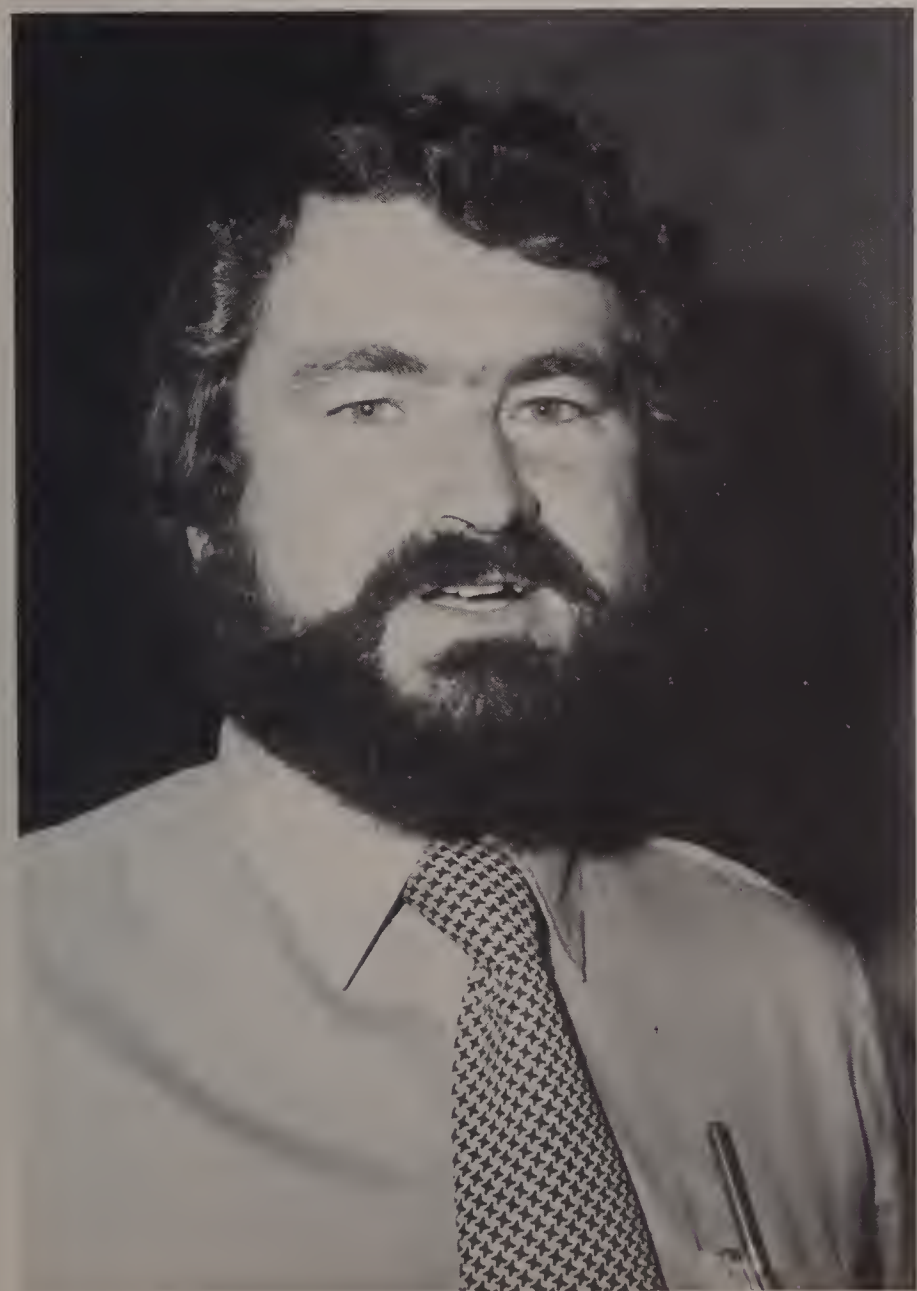

Bart Galvin
Merrimack College, B.S.E.E.
Mathematics

Paul Hanlon
Merrimack College, B.A.
Mathematics

John T. Casey
University of Texas, B.S.
Fitchburg State College, M.Ed.
College Physics

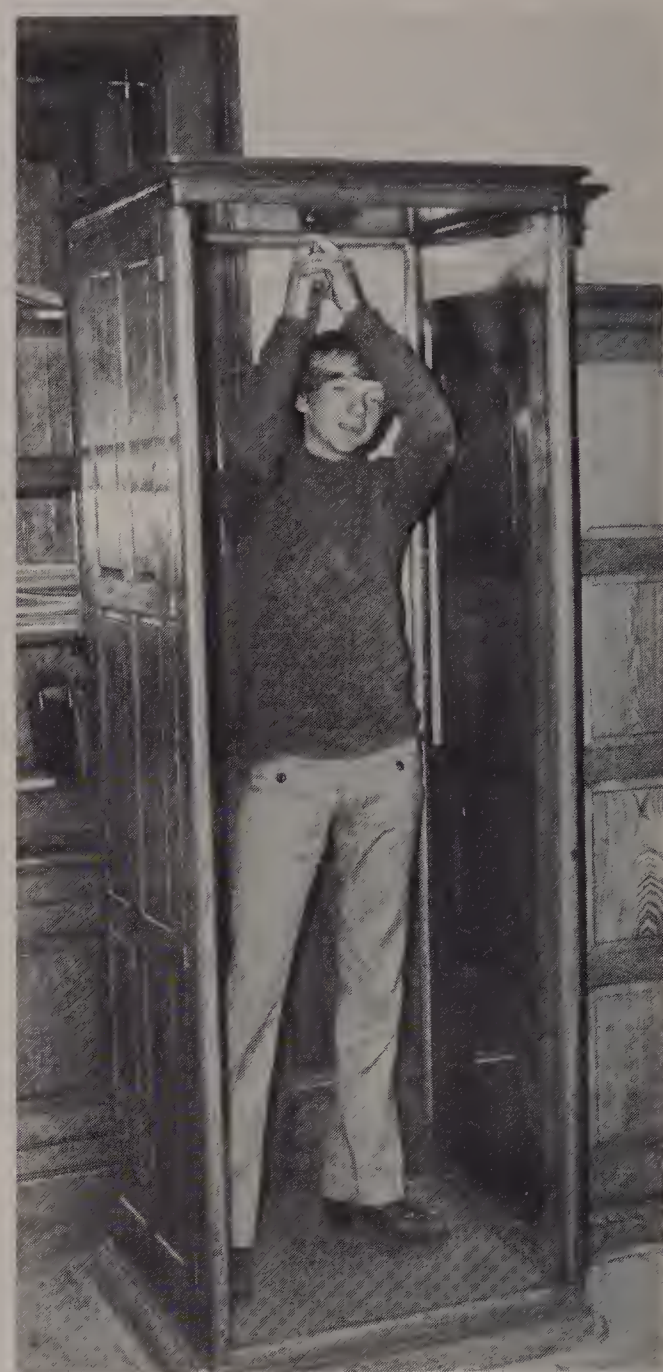

Jimmy Mulhare—just hanging around.

Marguerite Murphy
Simmons College, B.S.
Boston College, M.Ed.
Chemistry
Advisor of Ecology Club

Science

The world around us tingles with adventure. From field biology and physics to physiology and botany, the students of Lawrence High School are able to enjoy every aspect in the fascinating field of science. Supplied with the most modern books and equipment, we are fortunate to have one of the finest science departments in the state.

The laws of nature, one of the wondrous facets of science, are at our fingertips. This field is just opening up, and there is still much to be learned. Of course, it's hard work, but the advanced student will tell you that nothing is more challenging or rewarding than discovering for himself the answers to physics problems, human life processes, and the chemical test results of a pond or stream.

The Lawrence High School Science Department is an intellectual microcosm of a massive scientific universe. Through its untiring efforts, the alumni of Lawrence High have become better men and women.

Peter J. Valeska
Boston University, B.S., M.A.
College Biology

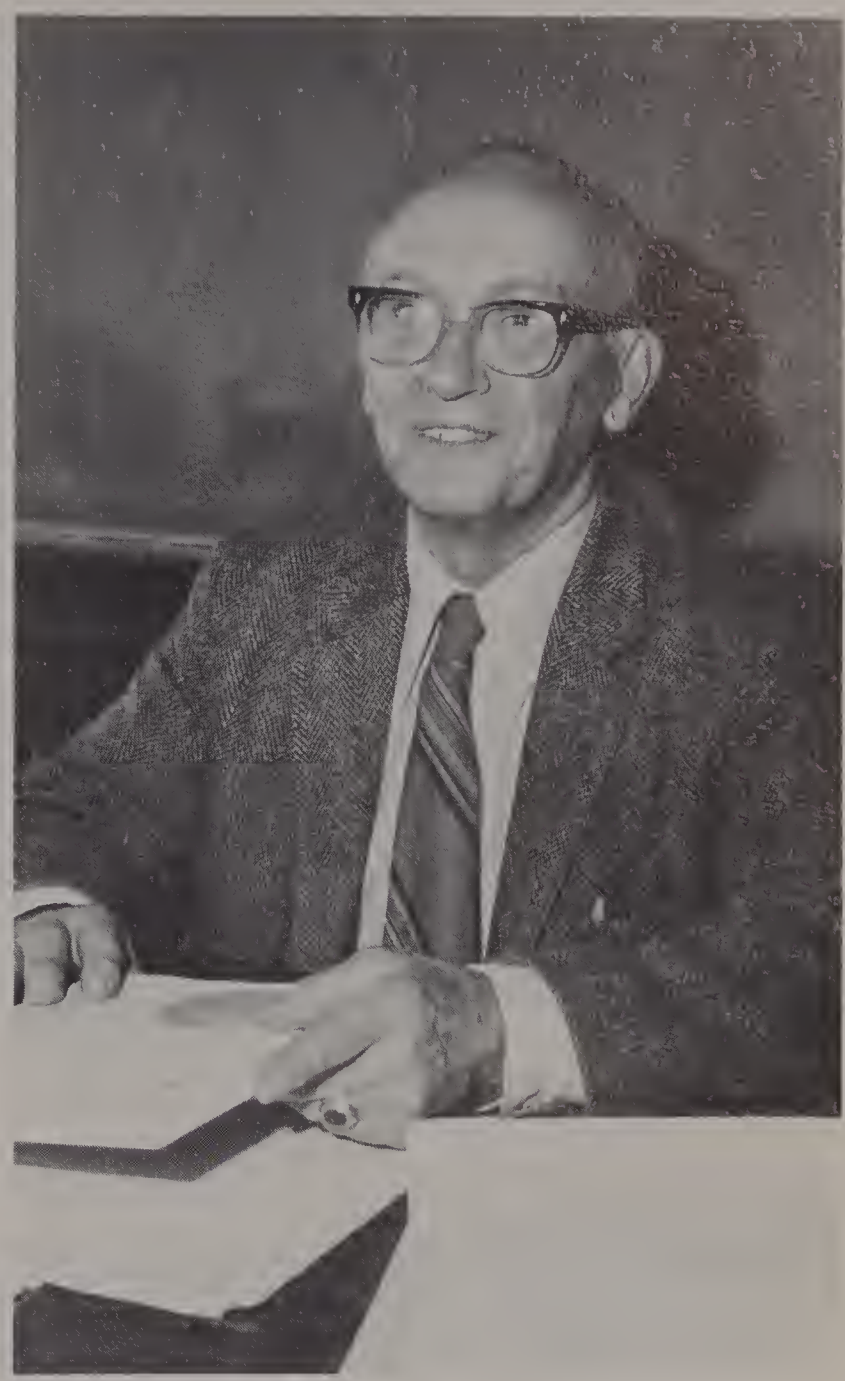

Leonard J. Young
Villanova College, A.B.
Fitchburg State College, M.Ed.
General Science

Gary Marcoux
Fitchburg State College, B.S.
Advisor, Biology Club
Botany and Field Biology

Betty's weight-reducing formula really works!

Joan M. Cavanaugh
Bridgewater State College, A.B.
Biology and General Science

Mrs. Upson says to Mr. Young, "We have to stop meeting like this!"

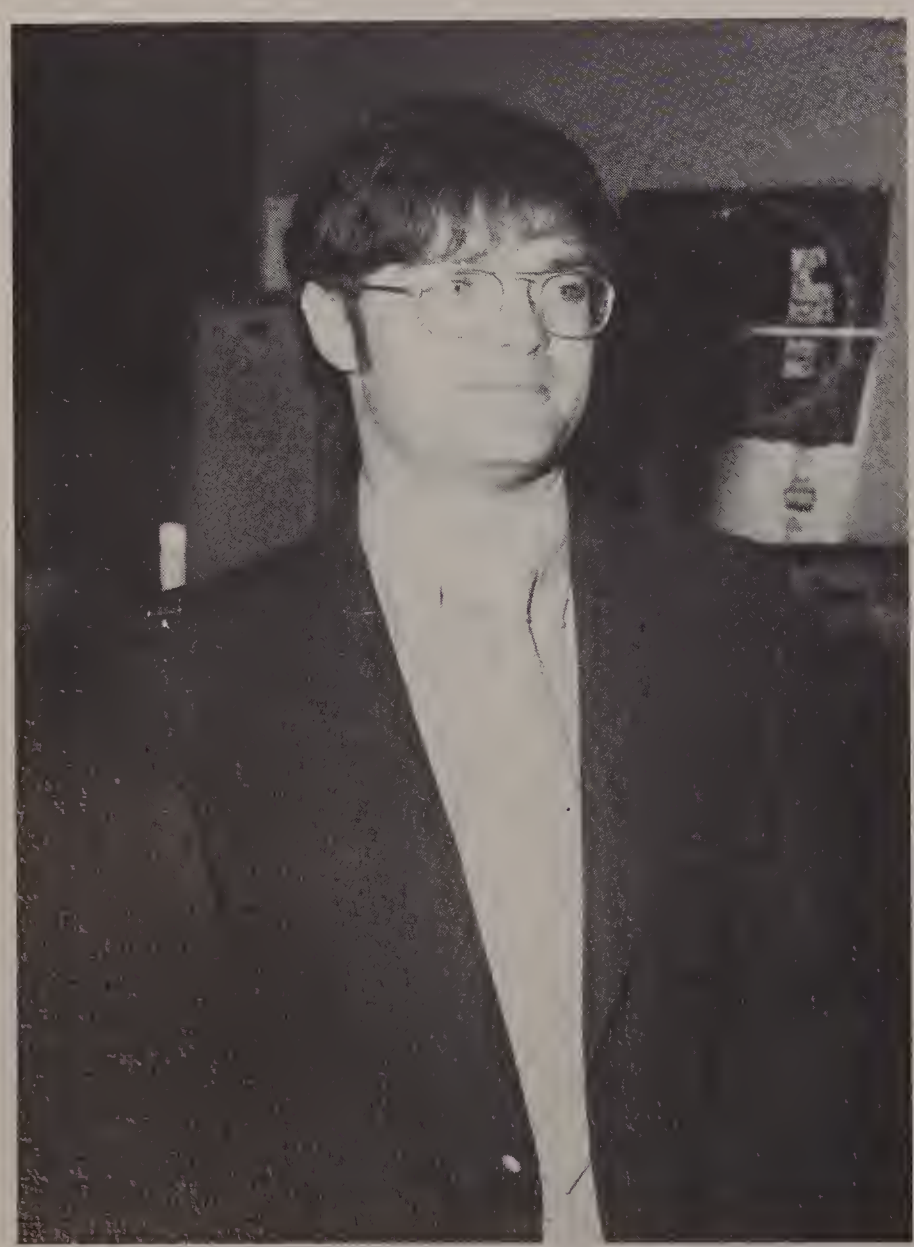

Glen J. Alsup
University of Maine, B.S.
Physical Science

John M. Lahey
St. Anselm's College, A.B.
Boston University, M.Ed.
Botany

F. Norman Liversidge
Lowell State College, B.A.
Advisor, Biology Club
Baseball Coach

George J. Pacheco
University of Massachusetts, B.S.
Biology

Mary McDonald
Boston University, A.B.
Health Education

Lucy Upson
Framingham State Teachers College, B.S.Ed.
Dietetic Internship, Albany Hospital
Physiology

Justine M. McComiskey
Emmanuel College, A.B.
Suffolk University, M. Ed.
Head—Modern Foreign Language Department
German Club Advisor

Elinor Kelley
Emmanuel College, A.B.
Boston College, M.A.
French
Italian Club Advisor
Junior Class Advisor
Representative to Greater Lawrence Drug Council

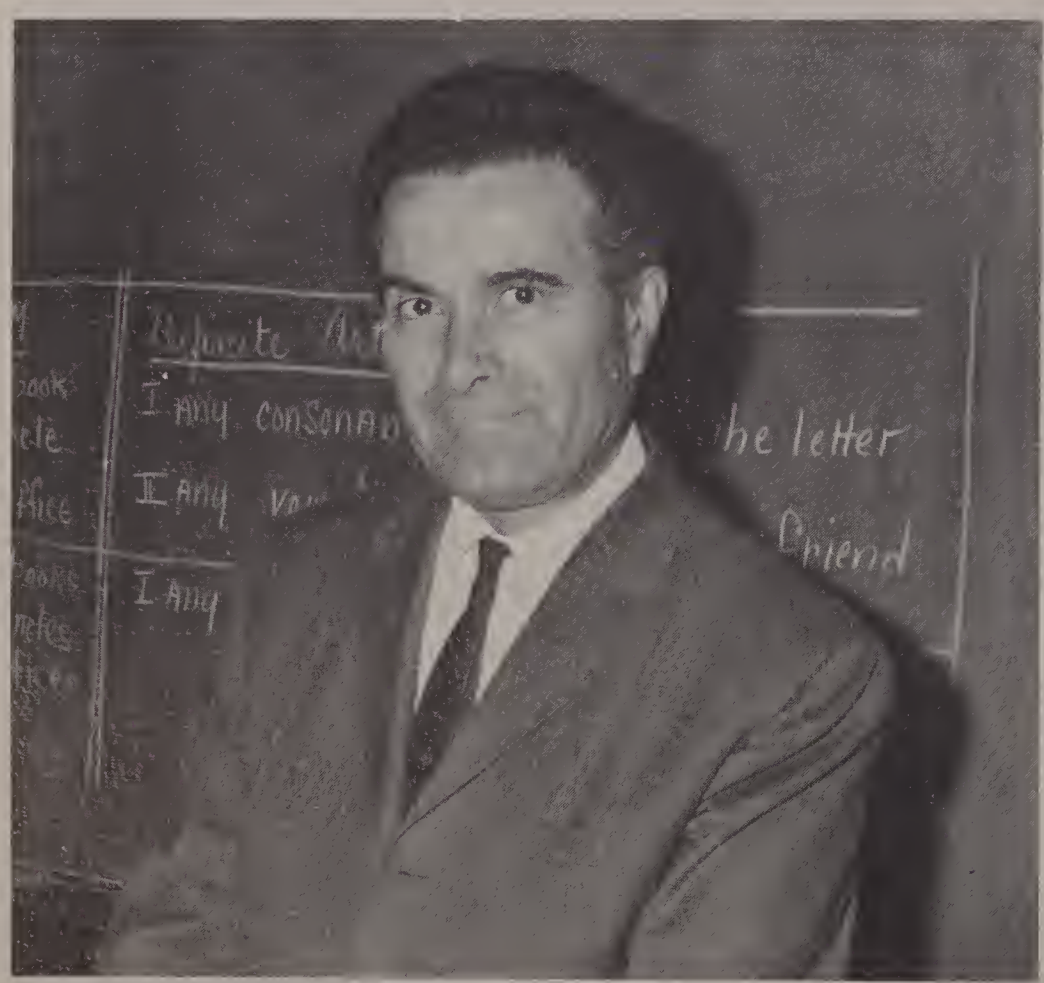

Dominic Rossi
Boston College, B.S.
Fitchburg State Teachers College, M.Ed.
Italian

Languages

The ability to communicate with one another is probably the most important aspect in today's complicated society. The aim of Lawrence High School's Foreign Language Department is to close the communication gap between English and foreign students. The curriculum consists of a wide variety of courses including French, Italian, German, Spanish, and Latin.

We are fortunate to have in our high school the helpful language laboratory, as well as a staff of highly qualified instructors. The laboratory, a vital function in the study of a foreign language, has for the past seven years succeeded in assisting many a laggard student with the difficulties he encounters in the pursuit of mastering a foreign tongue. Modern teaching techniques are practiced in the lab with extensive use of tape recording equipment. With this machinery, each student can be monitored individually, enabling the instructor to help the student with his particular problem or deficiency.

To the dedicated teachers of the language department who are forever striving to provide students with a thorough knowledge of a foreign language, we acknowledge our gratitude.

Linda Ferruolo
Merrimack College, B.A.
French
Cheerleader Advisor

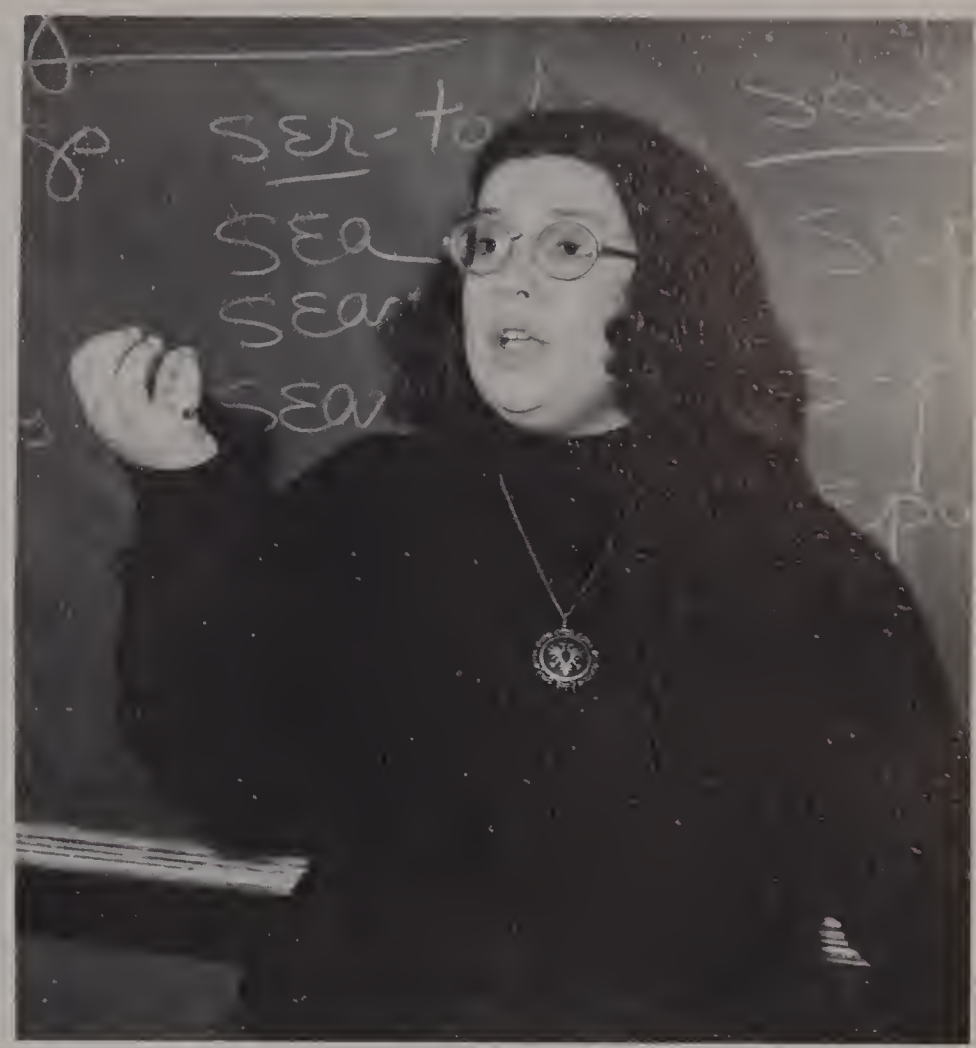

Marisol Boutin
Emmanuel College, B.A.
Spanish
Spanish Club Advisor

Donna Manning
Merrimack College, B.A.
French
Spanish

Marie Ann Bachini
Merrimack College, B.A.
French
French Club Advisor

Teresa Paciulin
Boston College, B.A.
Spanish
Spanish Club Advisor

Bernard Kiernan
Boston College, A.B.
Fitchburg State College, M.Ed.
Head of Latin Department
Latin Club Advisor

Susan Emilio
University of Massachusetts, B.A.
Spanish

Arline Boyle
Regis College, B.A.
French

Public Speaking

Marian C. Shine
Emerson College of Oratory, B.L.I.
Public Speaking
Speaker's Club
Senior Class Play
Holiday Programs
Oratorical Contests

Miss Shine's public speaking class is perhaps the one course that brings students close together in understanding unity. Will we ever forget our first painful oratorical experience—a radio script, an extemporaneous speech, or a twenty-minute informative talk? Voices trembling, knees knocking, we somehow managed to bashfully squeeze out the necessary words and complete our assignments. Gradually, however, we overcame our shyness and jitters as we became more confident and began to appreciate the emphasis placed on all important techniques of correct diction. Enthusiastic Miss Shine never failed to instill into each of us genuine pride and respect for ourselves and others. As our individual personalities have emerged, so too we find ourselves capable of self-expression, a great asset to the student in the outside world. For what good are great thoughts or critical opinions if they cannot be conveyed to others? It is our hope and belief that public speaking has helped us to break down the barrier of communication, while gaining confidence in our own ideas and those of others.

Lenny Eddy explains football fundamentals to Miss Shine's Public Speaking Class.

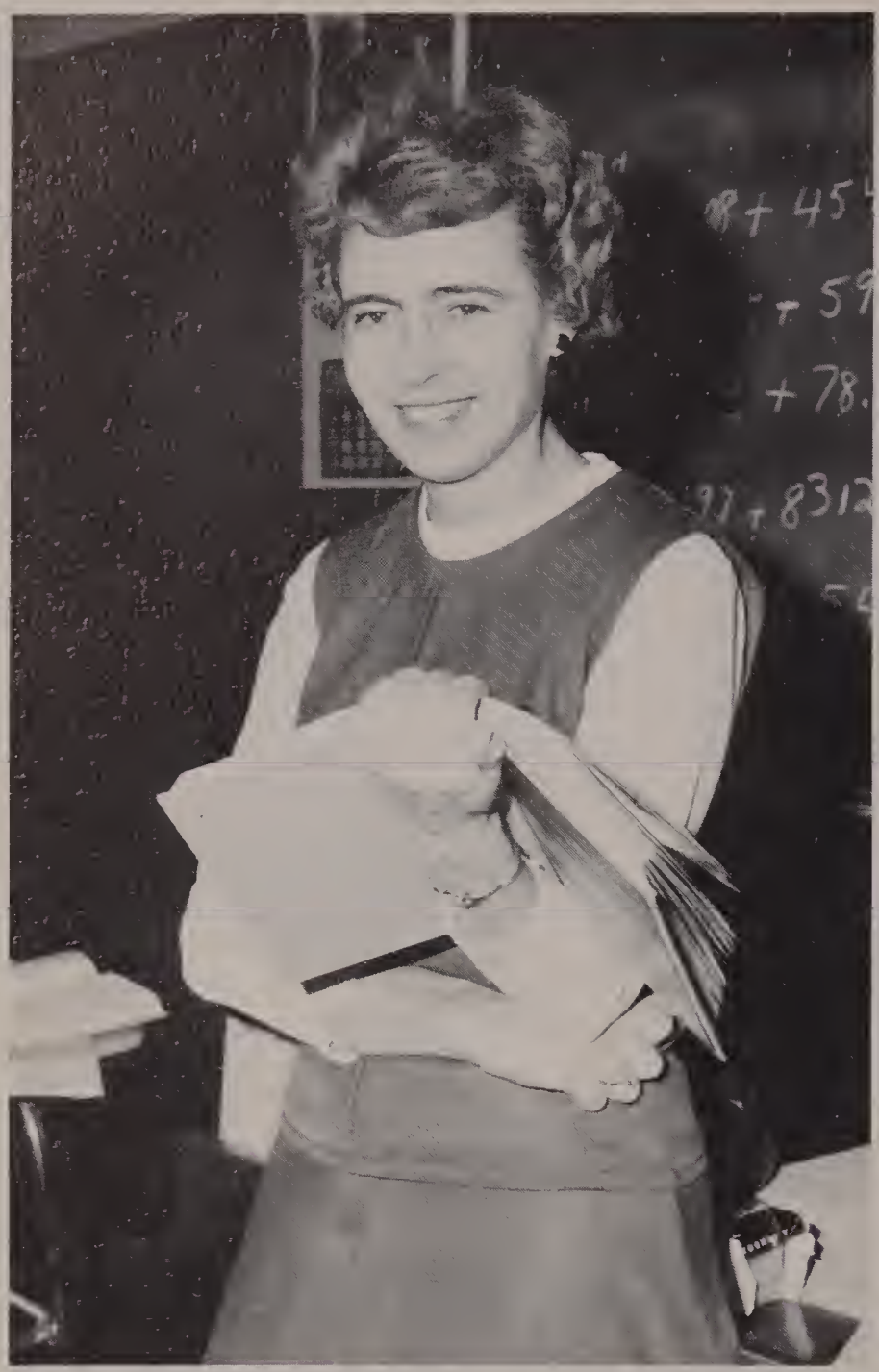

Winifred Greene
Head of Business Department
Salem State College, B.S. Ed.
Boston University, Ed.M.
Stenography
Typing

Alice DeMatto
University of Massachusetts, B.S.
Katherine Gibbs School
Stenography
Typing

Business

As one ventures through the corridors of Lawrence High School, he is apt to hear the rhythmic tapping of typewriters or the unbroken beat of mimeograph machines in action. Casting a curious glance into a nearby classroom, he may observe the zealous student at work on accounting or shorthand. These are some of the splendid sights and sounds of the Lawrence High School Business Department.

The object of the business Department's faculty is to educate young men and women for a profitable vocation. Modern office equipment and machinery, direction of students in their related fields of study, and a curriculum which affords various courses in math, bookkeeping, accounting, typing, and shorthand all produce a well-rounded background. Lawrence High School's Business Department is preparing the scholars of today to become the executives of tomorrow.

Irene Carraher
Salem State Teachers College, B.S.
Boston University, Ed.M.
Bookkeeping
Accounting

Joyce Accursio
University of Miami, Bus.Ed.
Typing
Shorthand
Business Math

Edmund Brylczyk
Alliance College, B.S. Business Admin.
Bookkeeping
General Business
Head Soccer Coach

Mary V. Hussey
Salem State College, B.S.
Typing

Bob Gauthier says, "See, I can type without looking at my keys."

Grace Byrne
Boston University, B.S.
Stenography
Typing

Mr. Cain catches another truant.

Let the sun shine in.

Rose M. Nastasia
Northern Essex College, A.A.
Salem State College, B.S.
General Business
Stenography
Typing

Lynda Matthews types diligently as she listens to WRKO.

Marie Wolfendale
Merrimack College, B.S.
Stenography
Typing
Pep Club Advisor

Mary Sullivan
Salem State College, B.S.Ed.
Bookkeeping
Typing

"So far, so good," says Gloria Gagne.

Susan M. Nitto
Salem State College, B.S.
Stenography
Bookkeeping
Typing

Linda Meyers sports her best smile.

"Who me? I don't have gum," says Frank McLaughlin as Debbie Karcz turns in disbelief.

Mary F. Shannon
Boston State College, B.S.Ed.
Boston University, M.C.S.

Louise M. Cleary
Salem State College, B.S.
General Business
Typing

Lynn Biron gets the point.

. . . and through the darkness of uncertainty comes the light of wisdom.

Mary McIntosh
Salem State College, B.S.

Social Sciences

Social education encompasses the realistic, cultural, and political problems of the world of yesterday, today and tomorrow. A knowledge of the past is necessary for an appreciation of the present and an understanding of the future. A whole new realm of courses which have been opened to the students feature Black Studies, American Government, Urban Affairs, Western Civilization, as well as Psychology, International Relations, Sociology and Comparative Political Systems. The vast depth of awareness obtained through a study of the social sciences is not only stimulating but also ever-changing and vital to an understanding of human existence. Lectures, debates and experimentation characterize these courses which prepare the student for life in the outside world and provide an excellent background for the college-bound individual.

Annette D. Burba
Merrimack College, A.B.
Sociology
International Relations

Michael J. McVeigh
Merrimack College, A.B.
History

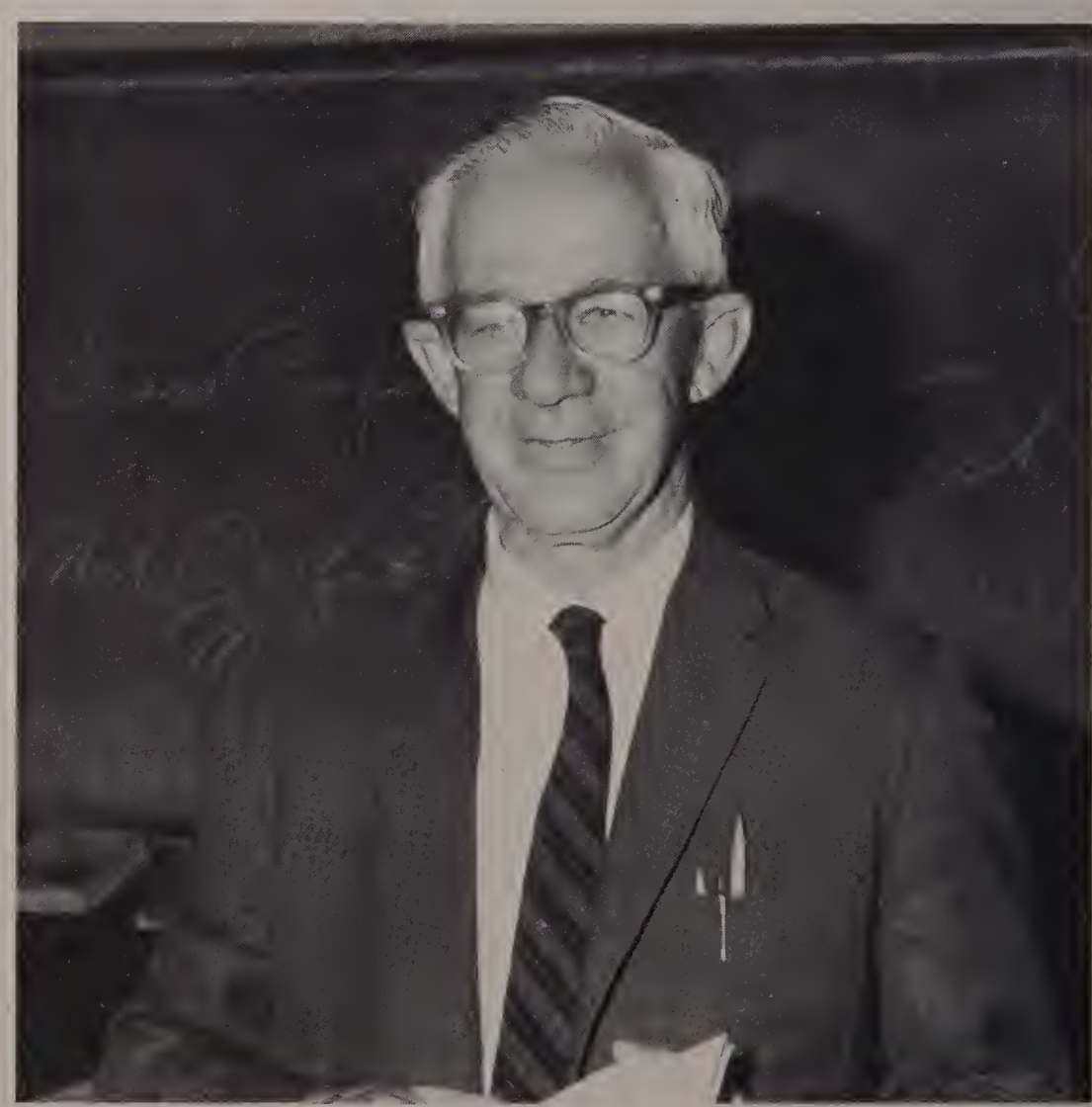

Edward F. Glynn
Boston College, B.A.
Fitchburg State College, M.Ed.
American Government
Latin I

Paula Jean Hutton
University of Massachusetts, B.A.
United States History

The study hall takes on a new dimension.

Robert P. Fitzgerald
Northeastern University, B.S.
Salem State College, Graduate Credits
Social Studies
Head Wrestling Coach
Assistant Football Coach

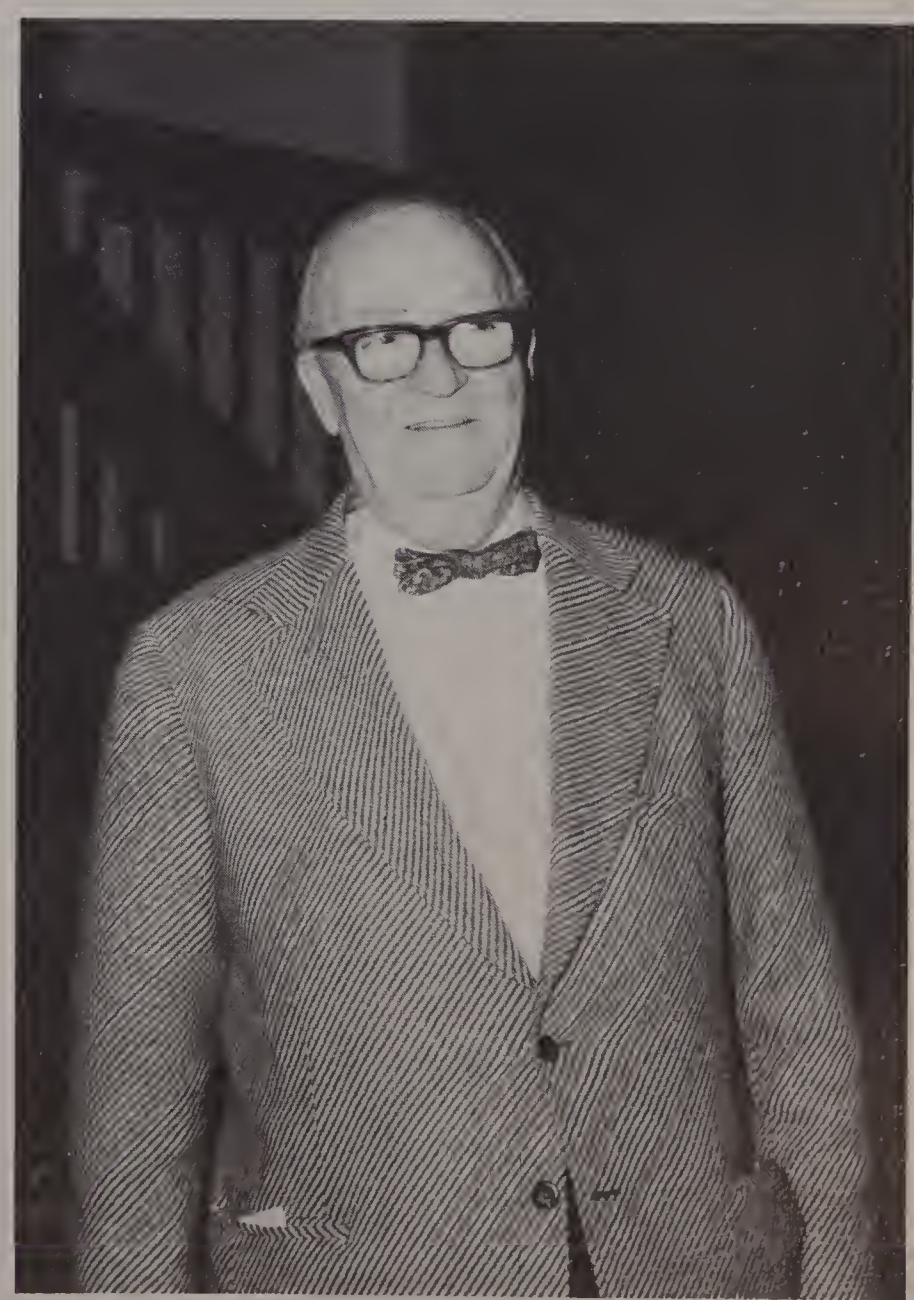

Fred McCabe
Boston College B.S., M.S.
United States History

Moliere sheds a little light on the subject.

James Walsh
Suffolk University
Psychology, Humanities
Anthropology

David Torrisi
Dean Junior College, A.A.
Suffolk University, B.A.
Salem State College, M.Ed.
Psychology
Humanities

Joseph Smith
Salem State College, B.S.Ed.
World History
Comparative Economics Systems
Comparative Political Systems
World Geography

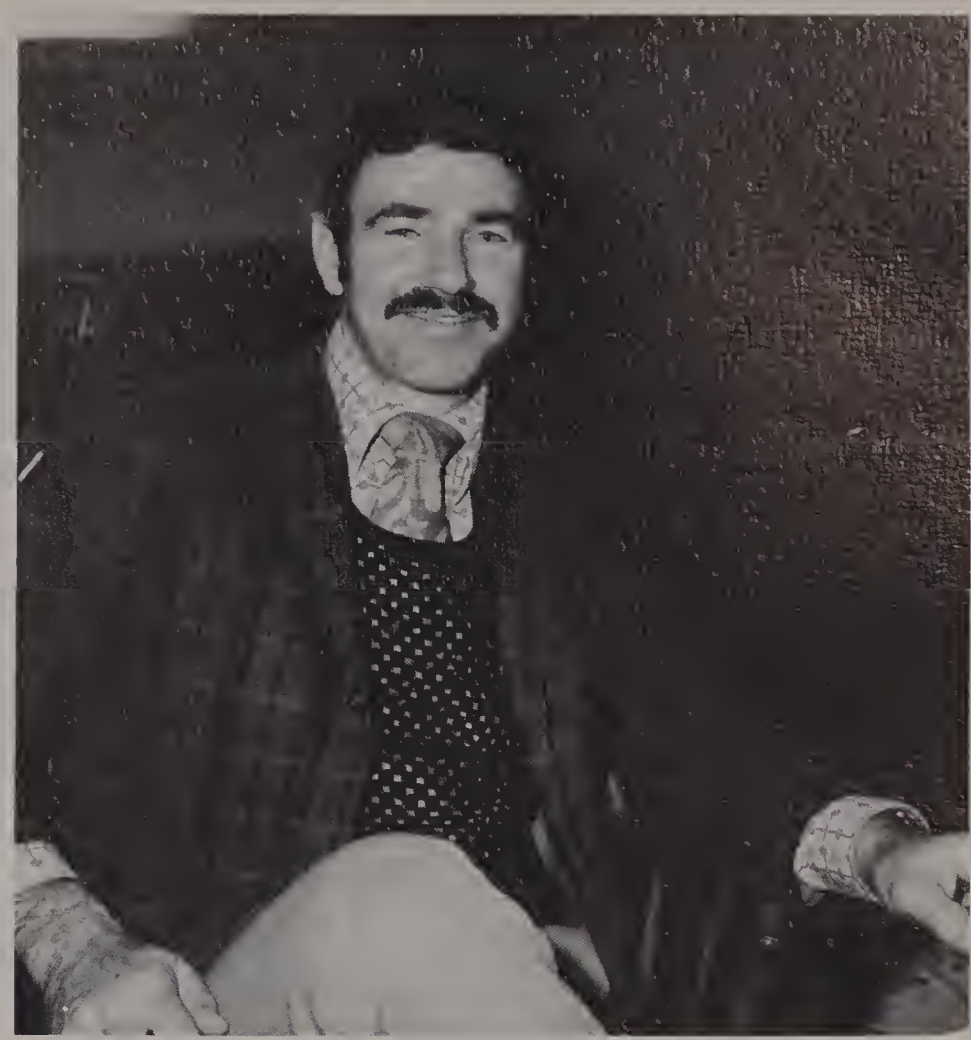

Lawrence Pettoruto
Suffolk University, B.S.
U.S. History

Karen Nicolosi blew it again!

Agnes Fenton
College of Mt. St. Vincent
American Government
Current Affairs

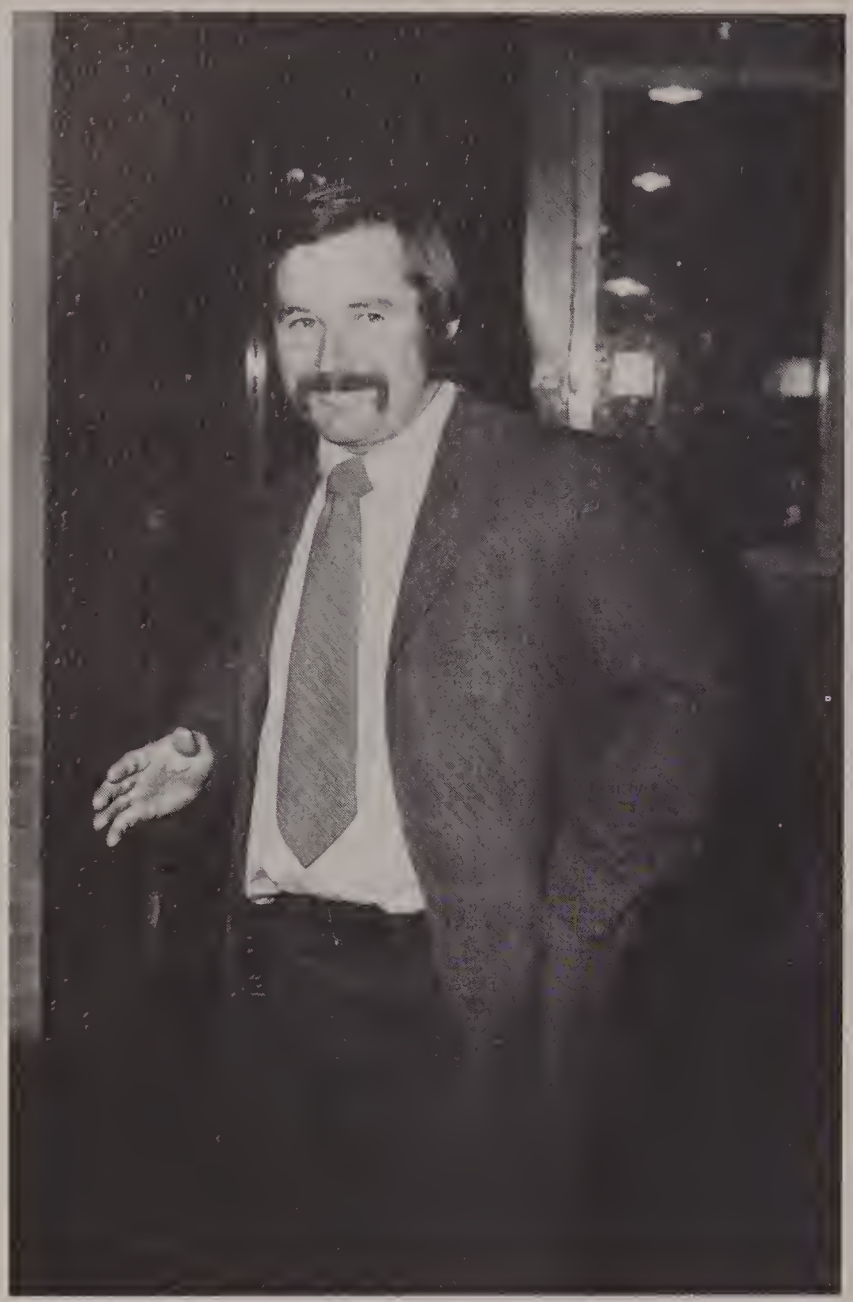

Andrew Reusch
Northern Essex Community College, A.A.
Salem State College, B.S.
Western Civilization
Student Council

John Kelleher
Villanova University, B.S.
United States History
Black Studies
Head Basketball Coach
Assistant Football Coach

Claire Mailhot
Suffolk University, A.B.
U.S. History

Marsha Needle celebrates the end of November.

Daniel J. DeCourcy
Holy Cross College, A.B.
Social Studies

"You in a heap o' trouble, boy!"

James Vittorioso
Husson College, B.S., B.A.
New Mexican Highland University, M.A.
Western Civilization
Modern World

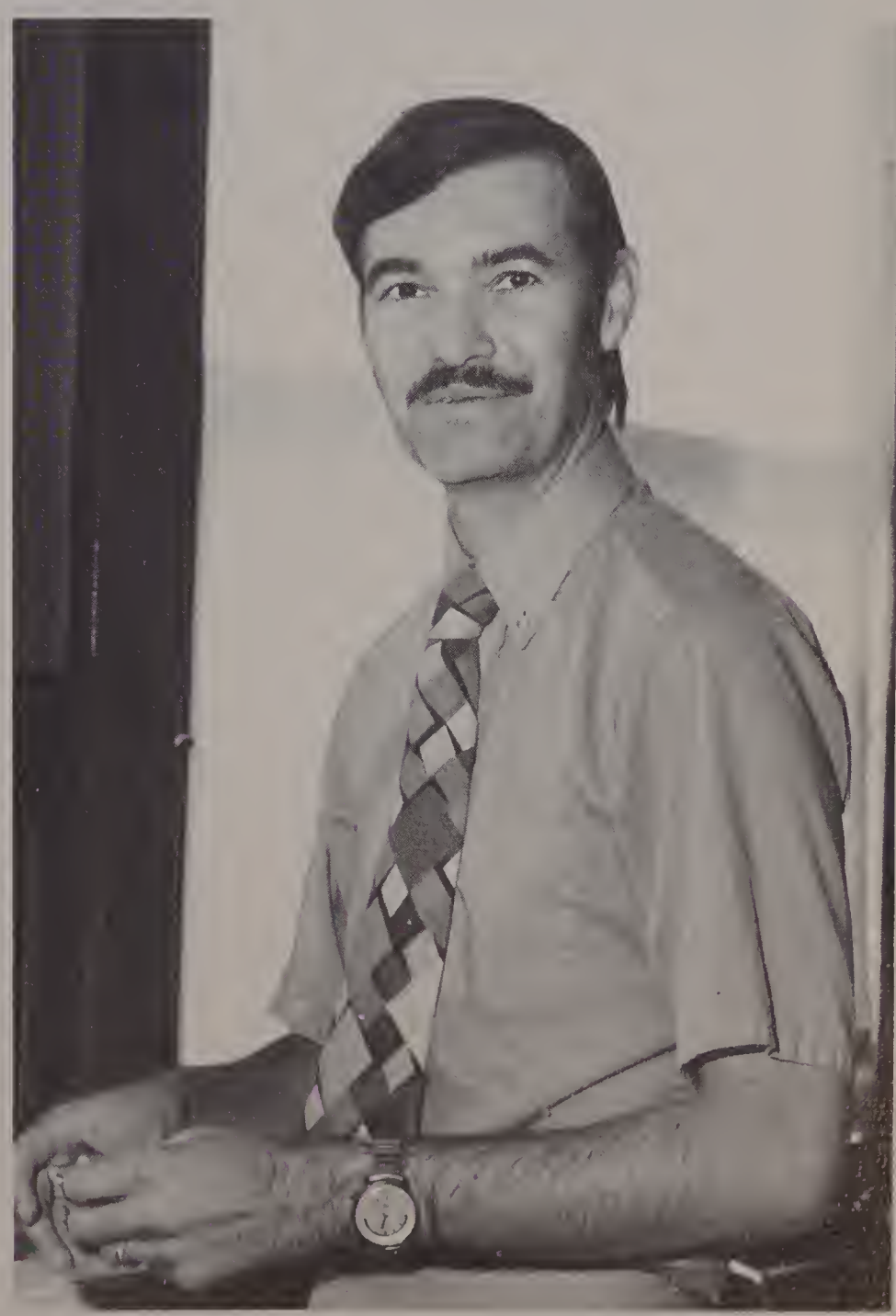

Francis Sullivan
Merrimack College, B.A.
Salem State College, M.A.-M.Ed.
History Department Head

Robert F. Burke
Merrimack College
Lowell Technical, A.S.E.E.
Boston State
Electronics

Dan Hickey makes a copy of tomorrow's test.

Manual Arts

Since the dawn of recorded history, man's ability to create with his hands has been his outstanding achievement. To make something where nothing existed before is a monument to his capacity for reasoning, developing and advancing to even greater positions in time and place. Manual dexterity, as it applies to Lawrence High School, is exhibited by a Manual Arts Department that teaches, trains, and develops a student's talents so that he may go out into the working world and become part of its ability to create. Let his talent show through, and we will all be the better for having been part of his development. Industries of the United States, especially in this day and age, beckon the young. The Lawrence High School Manual Arts Department is ready and willing to heed their call.

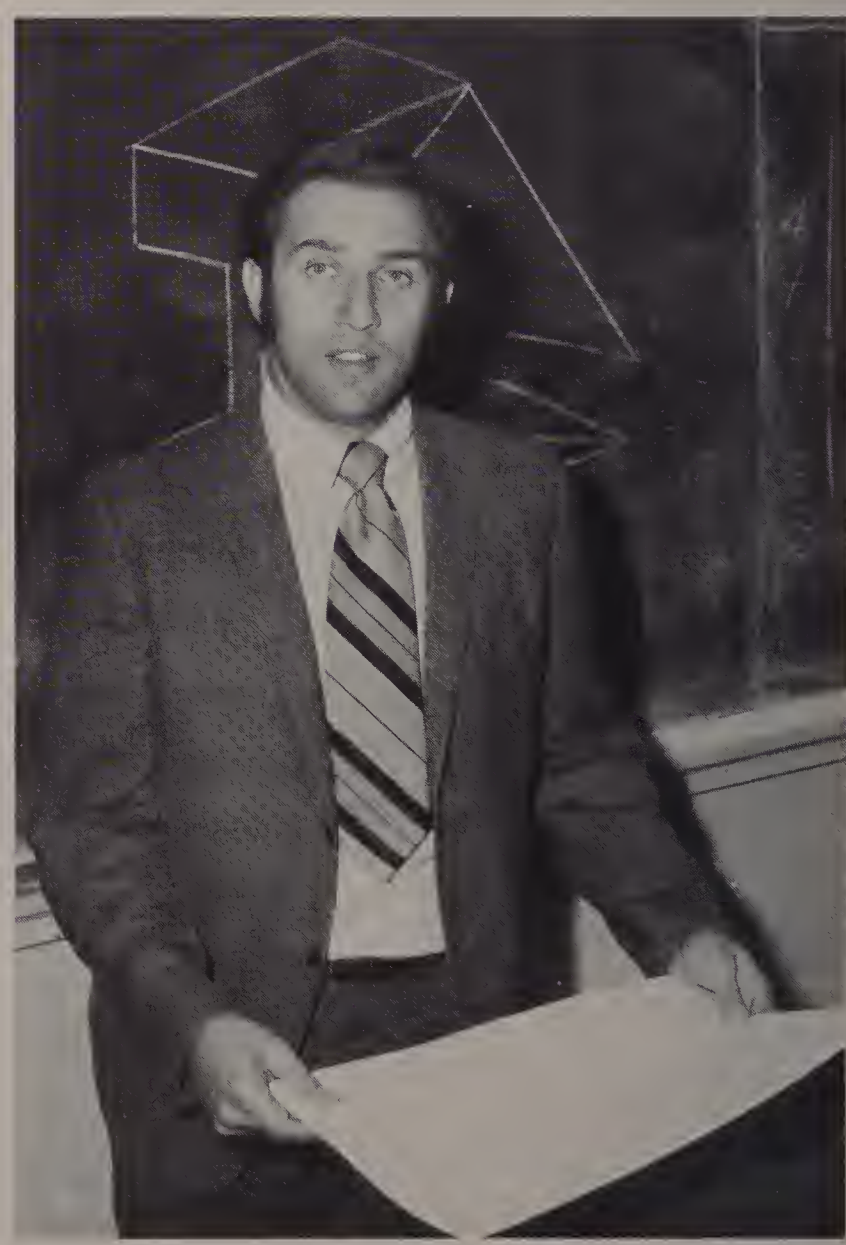

Joseph Celia
Wentworth Institute, Associate-Applied Science

Paul Mailhot
Fitchburg State College, B.S.
Machine Shop

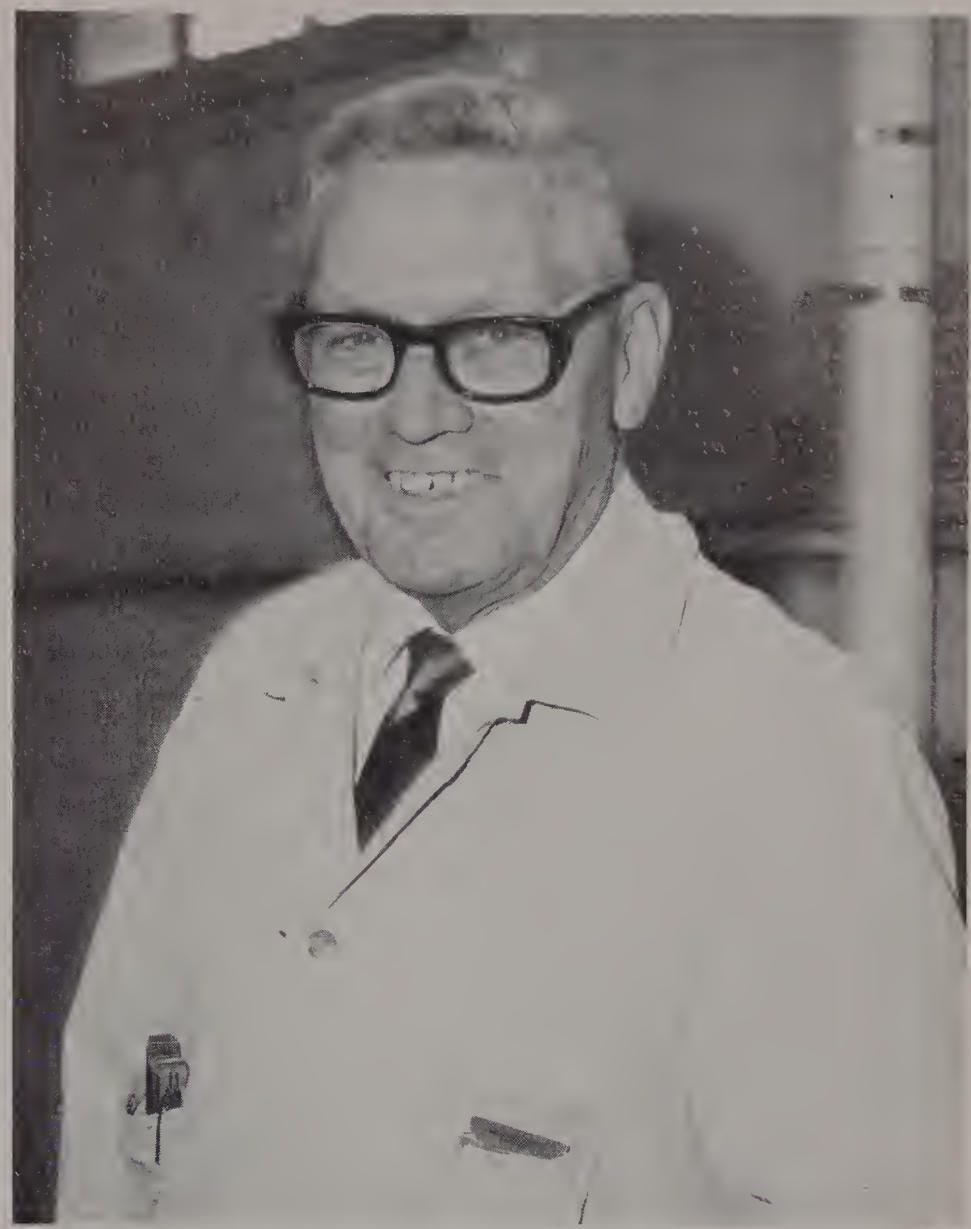

Irving Couilliard
Northern Essex Community College
Lowell State College
Fitchburg State College
University of New Hampshire
Woodworking

Bernie O'Donnell wonders if it has a heartbeat.

John J. DeMatto
Merrimack College, B.S.
Sheet Metal

Alfred T. Matthews
North Texas State University, B.S.
Mechanical Drawing
Assistant Football Coach

Dennis O'Sullivan
Wentworth Institute
Suffolk University
Calvin Coolidge College
Printing

Dan Melhorn came, he sawed, and he conquered.

Don Bettez

Lucia Gonzalez

Title VII

Lawrence High School's Title VII program has fulfilled the needs of educating our city's immigrant residents. This newly-developed program is taught bilingually by dedicated teachers whose aim is to teach the student despite the language barrier. Their scholastic efforts have resulted in a better understanding among students of all nationalities.

James O'Connor

Stephen Campbell

Silvia Peroza

Peter Guarnacia

Home Economics

The primary concern of Lawrence High School's Home Economics Department is to endow the culinary skills and domestic abilities that every person needs in order to live a healthy and sound life. The department offers courses in food preparation, nutrition, sewing and fashion design, each art stimulating the individual to further his horizons. The cooperation of student and teacher is the catalyst which makes this department both an interesting and practical experience.

Mary Gillis
Boston University, B.S.
Suffolk University, M.A.Ed.
Northeastern University, Post Graduate
Head Home Economics Department

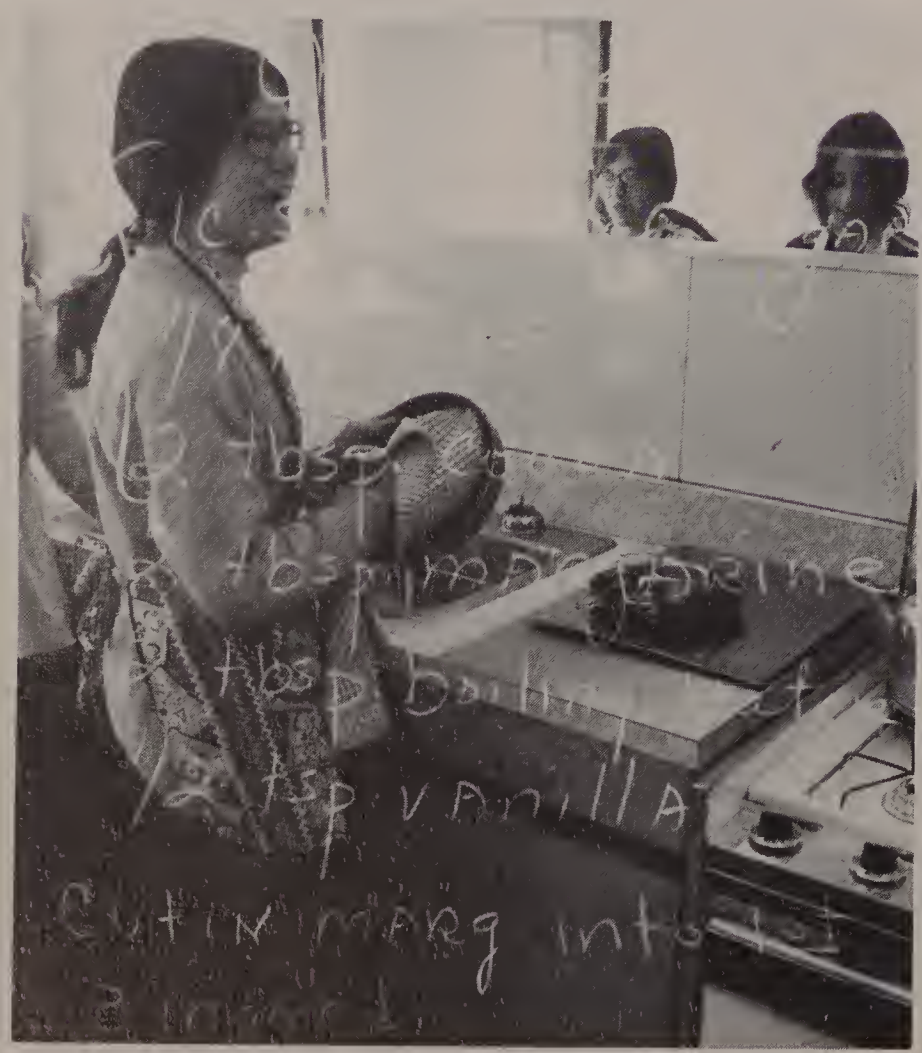

Donna Fairburne will never give away her secret recipe.

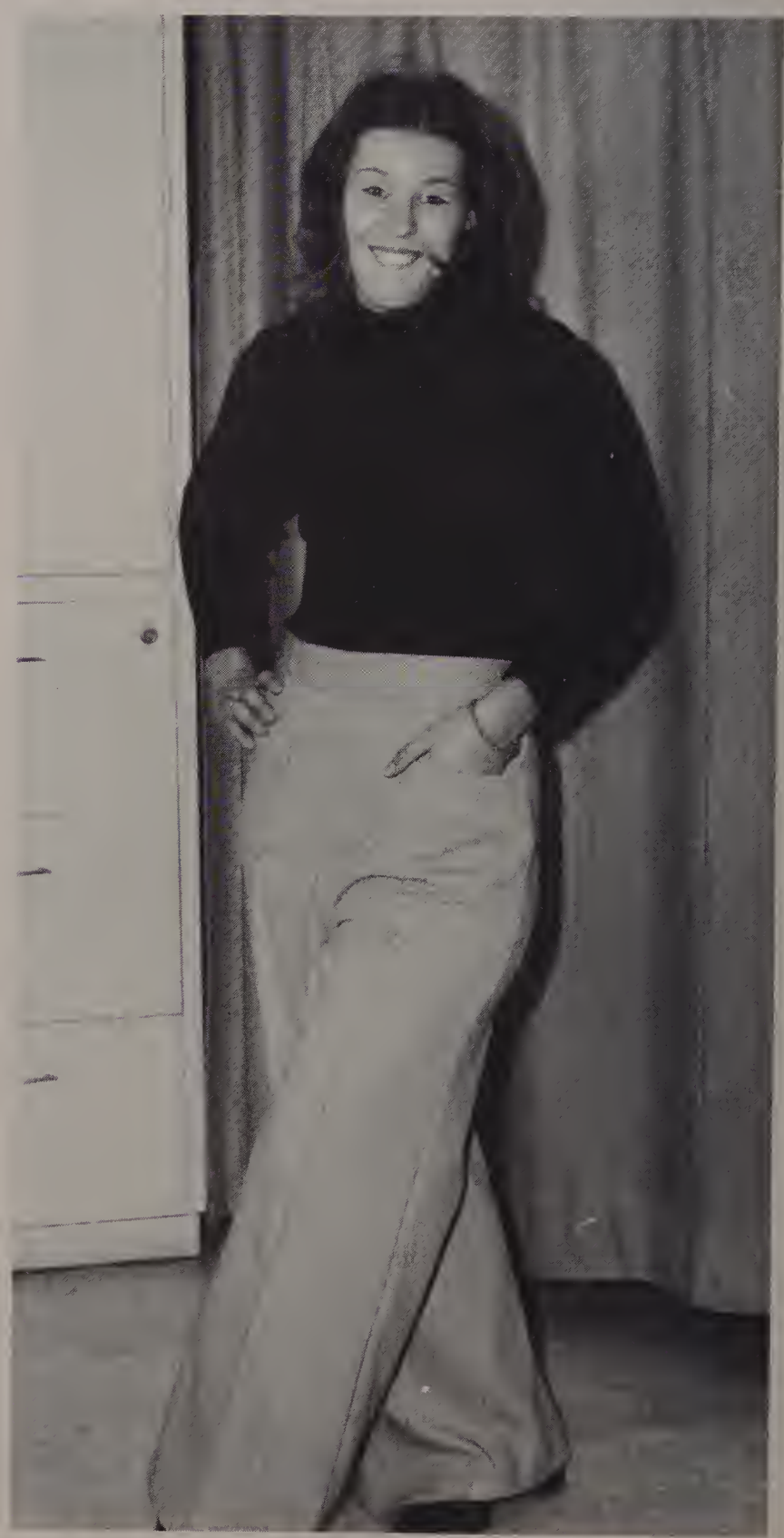

Denise Demers says, "We models lead a glamorous life at L.H.S."

Edna Langevin
Framingham State College, B.S.
Home Economics
Co-advisor—Home Economics Club

Nancy Roussel is in hot water.

Louise Bistany has the job all sewn up.

Margaret Fragala
Regis College, B.S.
Calvin Coolidge, M.Ed.
Clothing-Textiles
Home Economics Co-Club Advisor

Art

"The true function of art is to edit nature and make it coherent and lovely." H. J. Mencken's philosophy of art more than exemplifies the Lawrence High School Art Department's endeavors to develop the artistic aptitude of its students. The young and inexperienced artists strive to master the techniques necessary to paint with pastels or to mold ceramic earthenware. From block printing and figure drawing to sculpturing and portrait etching, the Art Department ventures into the creativity of each individual, bringing to the surface his latent competence and dexterity. Art depicts the feelings of the designer, and the success of the designer rests in the outstanding Art faculty which Lawrence High is proud to have.

Carol J. Bradley
Boston University, B.S.
Suffolk University, M.A. Ed.
Art

Rita Caron
Massachusetts College of Art, B.F.A.
Salem State College, M.Ed.
Art

James Stella gets it all together.

"I can't wait until lunch—I'm starved," says John Harmon.

Joan Lagoulis
Broward Junior College
Northern Essex Community College, A.A.
Merrimack College
University of Miami, B.Ed.
Ceramics, Creative Art

Louise Dunlay
Regis College, B.A.
Art

Donna Maggiore
Regis College, B.A.
Ceramics, Creative Art

Library

Where can one go for peace, relaxation, information, or inspiration? Answer—the Lawrence High library! Cheerful and vibrant with harmonious decor, this room is conducive to reading, homework, or just quiet meditation. Students can find a wealth of data at their fingertips —the most modern techniques, important reference material, magazines, yearbooks, historical publications, and literature of all ages. Miss Mason, our librarian, is always ready and willing to lend a helping hand in locating a desired volume. It is imperative that one learn to research, study effectively, and develop an appreciation for reading, a skill which cannot be over-emphasized. Certainly, our library has played a prominent and fundamental role in our high school education.

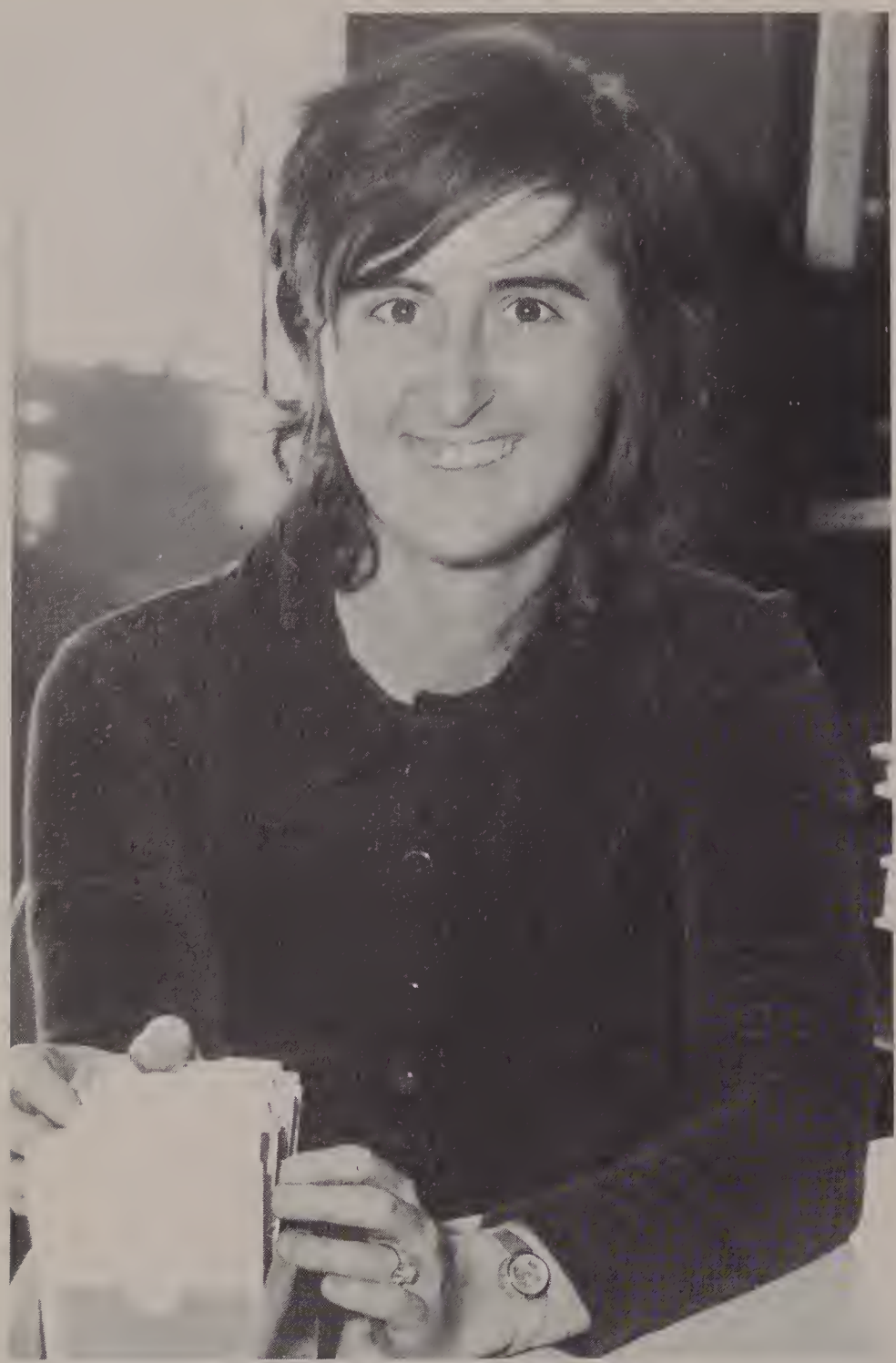

Carol Mason
Syracuse University, M.S.L.S.
Regis College, A.B.

Debbie Brown sneaks a peak.

Dracula is alive and well in Lawrence High School's library.

Music

Music, the language of life, is the most unique and beautiful form of communication since recorded time. Under the guidance of the talented Miss Lanigan, students are exposed to the finer aspects of music—background, composition, interpretation, and punctuation through courses in General Music, Appreciation, and Harmony. Unquestionably, students desiring a musical career can obtain an excellent background in music. The Glee Club presents still another aspect of the wide range of opportunity of music offered at Lawrence High. During the homeroom period, ambitious Glee Club singers vocalize and harmonize in the soundproof kingdom of room 403. In today's world of mounting pressures and confusion, music stands alone as the unique, soul-cleansing experience.

Mary Lanigan
New England Conservatory of Music
Lowell State, B.S.E. Music Education
Boston University, S.F.A.A.M. Music
General Music
Harmony
Music Appreciation
Glee Club Director

"Tu-ba or not Tu-ba . . ."

Steve Perrochi
University of New Hampshire, B.A.
Physical Education

Scott Masucci jumps for the rebounds.

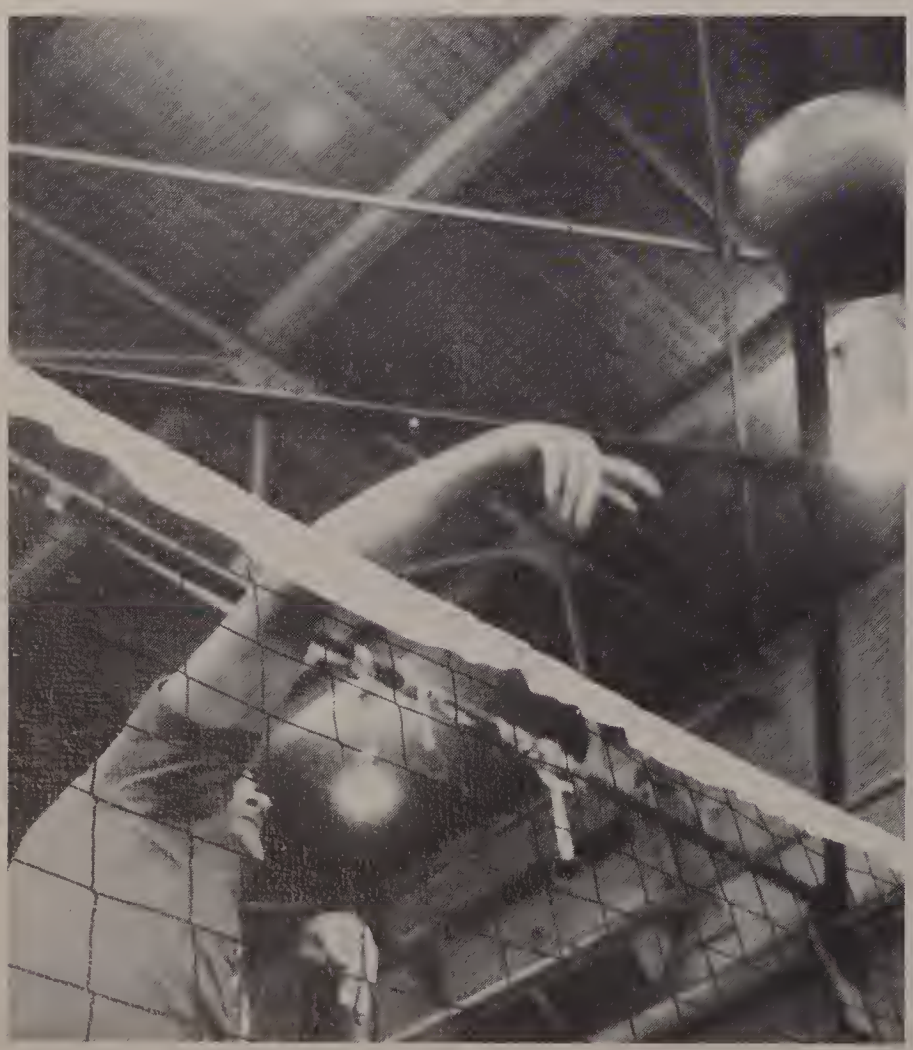

Brian Pelletier spikes the shot!

Vincent Keough
Ithaca College, B.S.
Physical Education
Head Football Coach

Physical Education

Each academic day at school is much the same for every student. He constantly develops his intellect, ponders over his future and looks with dismay at those disappointing test marks. During one period in the week, however, the body, rather than the mind, is tested. Volleyball, basketball and gymnastics primarily comprise physical education and give the student a chance to engage in another competitive and gratifying phase of life. There is a certain amount of satisfaction in testing ones strength of athletic talents by shooting lay-ups, spiking volleyballs and racing against the clock. The Physical Education Department provides an outlet for the student who considers both mind and body equally important.

Sallie Reynolds
Ursinus College, B.S.
Columbia University
Girls Gym
Girls Varsity and Junior Varsity Basketball
Girls Varsity and Junior Varsity Softball

Ann Furneaux
Skidmore, B.S.
Salem State, M. Ed.
Girls Gym

Mrs. Furneaux's gym class is having a ball!

Charles St. Paul
Salem State College, B.S.-M.A.Ed.
Guidance Counselor
Work-Study Co-ordinator

Guidance

"He that can be counselled can be helped." This is the benevolent philosophy of Lawrence High School's reputable Guidance Department. The counselors' loyalty and faithfullness towards the school and its pupils are fully appreciated by both the faculty and the student body. The indispensable staff of qualified advisors include Mrs. Hammond, Mrs. Gillis, Mr. St. Paul, Miss Benveniste, and the incomparable Mr. Walsh whose painstaking efforts towards terminating the school's problems are endless. Their counsel and advice have been immeasurable. As we stand on the threshold of the future, we will always remember them as our guides, philosophers, and friends.

Mrs. Hammond and Mrs. Benveniste are always there to lend a guiding hand.

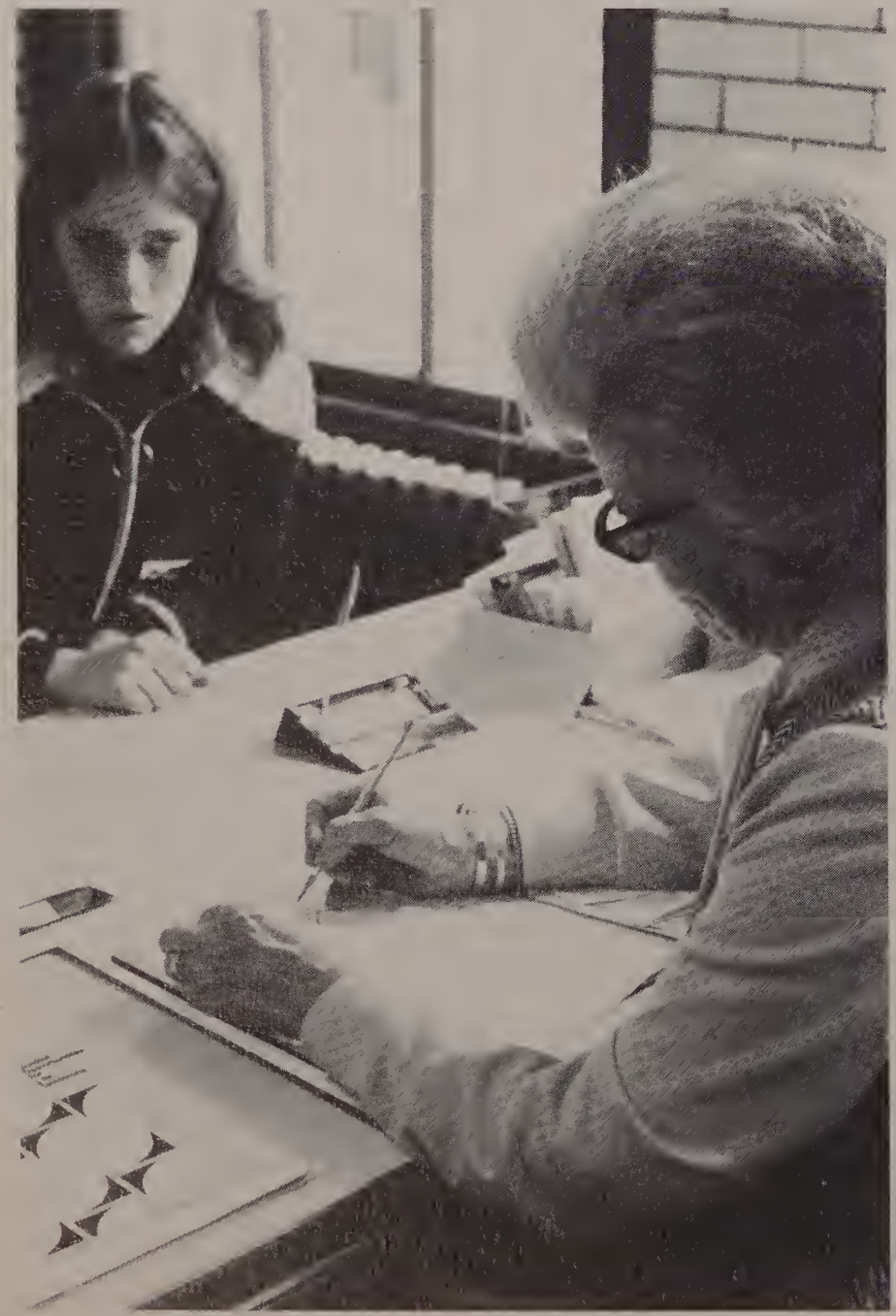

Mrs. Choquette bends over backwards for her students.

Kathleen M. Hammond
Lowell State College, B.S.Ed.
Salem State College, M.Ed.
Guidance Counselor

Sharon Benveniste
Wellesley College, B.A.
Middlebury College, M.A.
Northeastern College, M.Ed.
Guidance Counselor

Margaret Choquette

Catherine Bateman

Office Friends

We wish to express our warmest thanks and appreciation for perhaps the least acknowledged but most important workers in the entire school—our office friends. These dedicated people carry out the more detailed chores including reports, communications, files, letters, and the countless other tasks so necessary to the organization and efficiency of the school.

We are in good hands with Mrs. Batts, our highly qualified nurse who is always ready with the appropriate cure for our ailments. Keeping a close tab on absences and truancies is Mr. Cain, on whom depends a great deal of our school's success. In constant demand is Mr. Pete Dominico, our connoisseur of handywork, who is always willing to lend an able hand, ladder, or table.

These are the people on the "inside"—the hard core of sincere workers—the smiling, helpful friends who have rightfully earned our respect, admiration, and love. THANKS!

Gilda Mendonsa

Evelyn Coco

Francis Cain

Gladys Batts, R.N.

Peter Dominico

SENIORS

ARIES
March 21 - April 19
Sign: Ram Ruling planet: Mars
Birthstone: Bloodstone
Colors: Red, green

TAURUS
April 20 - May 20
Sign: Bull Ruling planet: Venus
Birthstone: Diamond
Color: Blue

GEMINI
May 21 - June 20
Sign: Twins Ruling planet: Mercury
Birthstone: Emerald
Color: Green

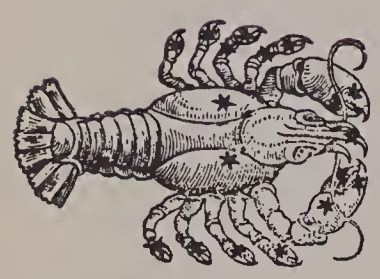

CANCER
June 21 - July 22
Sign: Crab Ruling planet: Moon
Birthstone: Agate
Color: Blends

LEO
July 23 - August 22
Sign: Lion Ruling planet: Sun
Birthstone: Ruby
Color: Blue-red

LIBRA
September 23 - October 22
Sign: Scales Ruling planet: Venus
Birthstone: Sapphire
Colors: Green-blue

SCORPIO
October 23 - November 21
Sign: Scorpion Ruling planet: Mars
Birthstone: Opal
Color: Blends

VIRGO
August 23 - September 22
Sign: Virgin Ruling planet: Mercury
Birthstone: Carnelian
Colors: Red-brown

CAPRICORN
December 22 - January 19
Sign: Goat Ruling planet: Saturn
Birthstone: Ruby
Colors: Red-blue

AQUARIUS
January 20 - February 18
Sign: Water boy Ruling planet: Uranus
Birthstone: Garnet
Color: Dark red

SAGITTARIUS
November 22 - December 21
Sign: Archer Ruling planet: Jupiter
Birthstone: Topaz
Color: Gold

PISCES
February 19 - March 20
Sign: Fish Ruling planet: Neptune
Birthstone: Amethyst
Color: Purple

A pause for one brief moment of fond recollection
As the merciless, on-coming tide of future
rolls on, unrelentingly, promising, challenging . . .

"Perchance to dream."

JEAN ABDULLA
Math Teacher
Aquarius

JACK ADAMSON
Success
Libra

KATHLEEN ABERIZK
To own my own camel
Aquarius

DEBORAH AHERN
Nurse
Aquarius

JOYCE ABRAHAM
To teach pre-school children
Taurus

PATTI ALBERT
Nurse
Sagittarius

ANN MARIE ALDONIS
Nurse
Gemini

DEBRA ANDREOLI
Success
Leo

Donna Trebino fixes her hare.

STEVEN ANNALDO
To live forever
Aries

RACHELLE ARCOITE
Success
Pisces

MICHAEL APPLEBEE
Success
Gemini

DIANA ARDAGNA
Teacher
Aries

JEFFREY ARBOUR
Autobody
Scorpio

JOSEPH ARDAGNA
Electronic Technician
Sagittarius

GEORGE ARNOLD
Business Administration
Aries

MARIA BAJGROWICZ
To be in the business world
Taurus

PAULA ATHAYDE
Physical Education
Taurus

Marco Iacobello eyes another beauty.

BARBARA ATWOOD
Secretary
Capricorn

RICHARD AUDY
Post-Graduate at the Voke
Cancer

JOHN BALAVITCH
Further Education
Gemini

RONALD AVELLAN
Math major
Libra

CAROL ANN BALD
Special Education
Gemini

ELAINE BALSAMO
College, success, and a good life
Cancer

CHARLES BARBOZA
Radio broadcaster
Aquarius

Dave Martin, another proud Lancer.

ELIAS BASABIS
Trade School
Pisces

KATHLEEN BATAL
Secretary
Scorpio

SUSAN BAMBER
Hairdresser
Cancer

ELIZABETH BATTLE
Further my education
Leo

MICHAEL BARBOZA
To become a musician
Sagittarius

KEITH BAXLEY
To see the world
Aries

CINDY BEGLEY
Secretary
Aquarius

CYNTHIA BENOIT
Business administration
Aquarius

CELESTE BELANGER
Secretary
Leo

"Finger-lickin' good!" exclaims Diane Ouellette.

GARY BENOIT
Accountant
Leo

DENISE BELANGER
Model
Cancer

ROBERT BERNDTSON
To live a long and pleasurable life
Virgo

LESLIE BELAVITCH
Fashion Merchandiser
Sagittarius

KAREN BILODEAU
Secretary
Pisces

LYNDA BIRON
Professional Photographer
Pisces

MARITZA BLANCO
Psychologist
Scorpio

RAYMOND BISSON
Machinist
Aries

Look what modern technology can do!

SHARON BLOOD
Dental Assistant
Cancer

LOUISE BISTANY
Professional Model
Aquarius

DEBRA BLOOM
Go to college
Taurus

KENNETH BLANCHETTE
Plumber
Aries

THOMAS BONACORSI
Success
Aries

VICTORIA BONACORSI
To be happy
and make others happy
Aries

MARYANN BONIN
Success
Aries

"What is that answer?" wonders Tom O'Connor.

KIM BOTTI
College
Gemini

ANN BOURQUE
Bookkeeper
Aquarius

RUBEN BRITO
Engineer or trumpet player
Gemini

PATRICIA BROSCOE
Accountant
Sagittarius

GLENN BROWN
Success in life
Sagittarius

MICHAEL BROWN
Physicist
Scorpio

BEVERLY BRUZIAK
To have prosperous life in
world of fashion
Cancer

DEBORAH BUNTIN
Airline Stewardess
Cancer

RICHARD BYRNE
P.G. Course Voc.-Tech.
Aries

JANET CALLAHAN
To go to school
and become a nurse
Capricorn

ROSEMARY CANTO
X-Ray Technician
Taurus

DONNA CARDOSA
History Teacher
Cancer

JOYCE CARNEY
Nursing
Pisces

Typing errors are of no concern to Nancy LaSante.

RICHARD CARPINONE
Computer Technician
Aquarius

MARY JANE CARROLL
Nurse
Pisces

DEBRA CARUSO
Physical Therapist
Capricorn

GRACE CAVARRETTA
Join Navy and be a WAVE
Capricorn

KAREN CHAMPAGNE
X-Ray Technician
Leo

MAYRA CHAVIANO
Success
Gemini

PEDRO CHAVIANO
To become an architect
Gemini

RAYMOND CHECOVICH
To have success in life
Pisces

DEBORAH CLARKE
Fashion Designer
Pisces

"How does she always have the right answers?" questions Kathy Lawlor.

LINDA COLLINS
Airline Stewardess
Capricorn

NANCY CONNELL
Certified Public Accountant
Cancer

MARY JO COLLOPY
To be an executive secretary
Aquarius

STEPHEN CONSOLI
Musician
Taurus

DAVID COLLUPY
Aeronautics Engineer
Sagittarius

PATRICIA COOKSON
Success
Sagittarius

Robin Mothon says, "Look, it's Burt Reynolds."

DALE COPPOLA
To be successful
Scorpio

LIZETTE CORREA
Medical Field
Aries

BRUCE COTE
Success
Gemini

KEVIN COTE
Law
Scorpio

GARY COUGHLIN
To study law and see the world
Aries

JUDITH COUTURE
Success
Aquarius

CAROLE CROWLEY
Child Study
Libra

"I don't mind

EDWARD CURRIER
To pursue a naval career
Capricorn

JOANNE CURTIS
Work
Aquarius

LYNDA DAIGLE
A personal secretary
Aries

if you don't mind," says Neil Perrochi.

NANCY DAVAINIS
To be a nurse and take
care of needy children
Aries

JOHN DEAN
Draftsman
Leo

GAIL DANIELS
Secretary
Libra

RUTH ANN DE FRANCESCO
X-Ray Technician or
Lab Technician
Pisces

MARIE DASILVA
Business Course
Leo

DIANE DELANEY
Court Stenographer
Leo

ROBERT D'AURIA
To live and be rich someday
Taurus

JOHN DELANEY
State Police
Virgo

DENISE DEMERS
To travel and to get married
Gemini

JEFFREY DE MONACO
Garbage Collector
Aquarius

Gail Grasso asks, "Your place or mine?"

MARIE DE MORAIS
Fashion Model
Libra

PATRICIA DENAULT
To be happy and get what
I want out of life
Cancer

DENNIS J. DESCHAMP
Carpenter
Aquarius

ROBERT DEMERS
To be a successful artist
Virgo

DENISE DESELL
Nursing or teaching
Capricorn

RAMON DIAZ
Engineering
Taurus

AURORA DI STEFANO
Secretary
Gemini

"Mine," says Jeff Arbour.

VINCENT DI TOMMASO
To succeed as a fine musician
Libra

DEBRA DI TORE
Hairdresser
Libra

CHRISTINE DI ZAZZO
Merchandise retailer
Libra

KAREN DI CENZO
Success
Gemini

THOMAS DOBRINSKI
To be a policeman
Virgo

DANIEL DOIRON
Professional Baseball Player
Cancer

DENNIS DONOHOE
Success
Libra

JOHN DOLAN
Success
Virgo

WAYNE DONOHUE
Success
Cancer

DAVID DONAHUE
Business Manager
Leo

DIANE DONOVAN
Physical therapist
Taurus

BARBARA DORE
Elementary teacher
Capricorn

BRUCE DOW
Military service
Cancer

007, this is Agent Sehovich calling . . .

JOHN DOWD
Livestock Breeder
Pisces

JOANNE DRELICK
Veterinarian
Scorpio

LYNNE DUDLEY
Secretary
Scorpio

CLAIRE DUHAMEL
Success
Taurus

JEFFREY DUPUIS
Songwriter, Drummer
Capricorn

Marlene Homa loses her head.

BARBARA DUSTIN
Success
Gemini

LINDA DUTTON
Special Education Teacher
Sagittarius

PAULA DWAN
Comedienne or atomic scientist
Leo

GARY EBERHARDT
State trooper
Gemini

ROBERT ELDRED
Success
Aquarius

"It looked just like this," explains Ed Melia.

JANET ELLSEY
Executive secretary
Pisces

JULIUS R. EMMERT
Concert pianist
Sagittarius

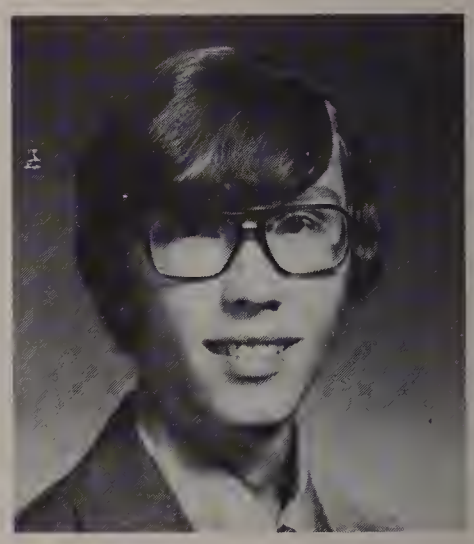

ABADIA ESCOBOSA
Success
Capricorn

LEONARD EDDY
College
Leo

PAUL ESPINOLA
Success
Gemini

MAUREEN FARRINGTON
Hairdresser
Libra

NANCY FINNEGAN
To work in an office
Sagittarius

JOHN FELICE
Motorcycle racer
Capricorn

JOYCE FERRIS
Secretary
Capricorn

ELENA FERRUCCI
Nurse
Cancer

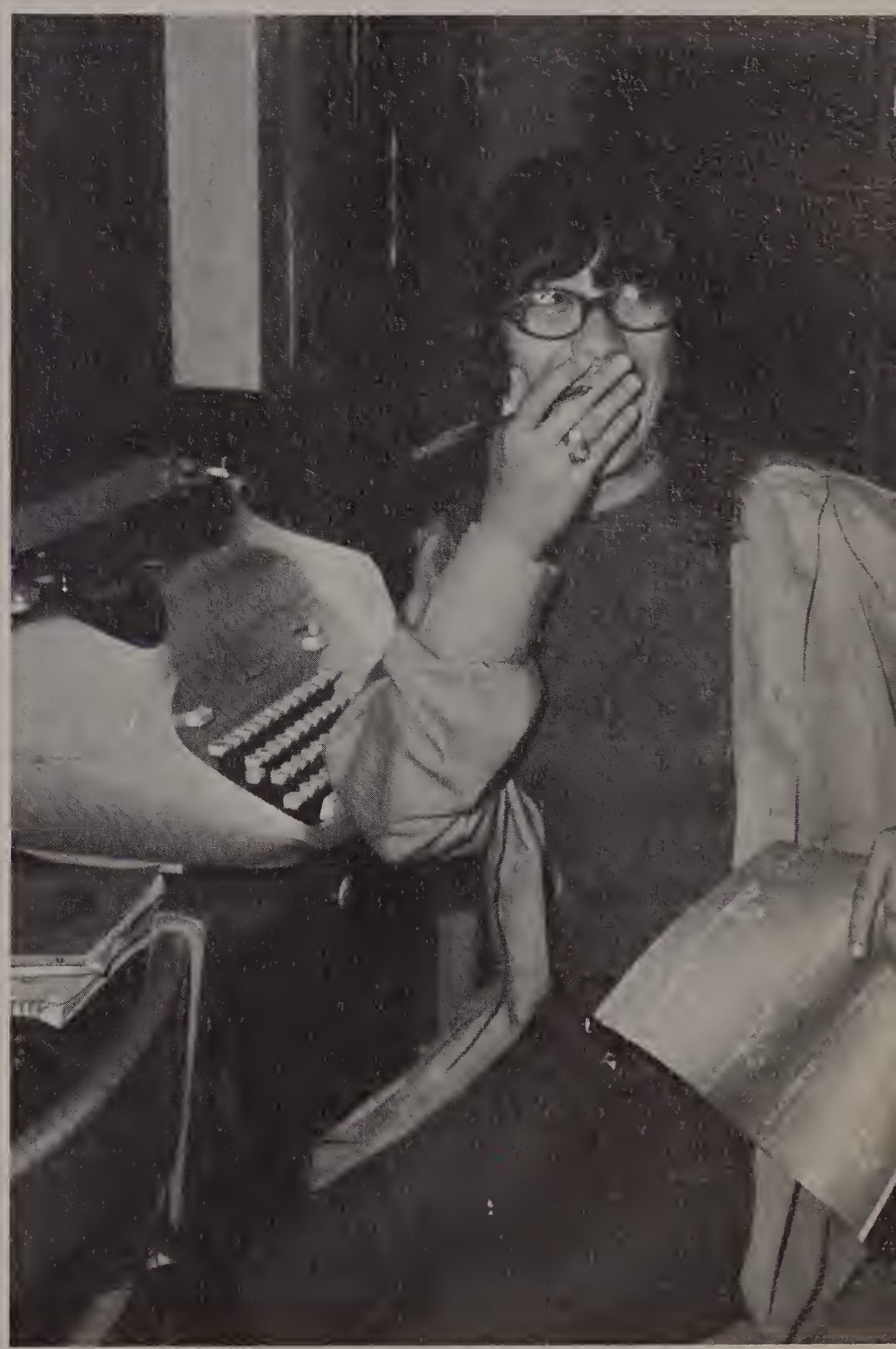

"I think I goofed!" exclaims Vivian Fucca.

DEBRA FIELDLER
Airline stewardess
Gemini

DOROTHY FINNO
To marry and become a good housewife
Capricorn

JOHN FITZGERALD
Lawyer
Virgo

JANICE FOX
Teaching special children
Scorpio

KATHY FITZGERALD
Nursing
Taurus

FRANCINE FRAUCOEUR
Secretary
Gemini

SUSAN FOLLANSBEE
Secretary
Sagittarius

SUSAN FREDETTE
Success
Leo

PATRICIA FOWLER
Stewardess
Libra

RITA FOWLER
Professional model
Aquarius

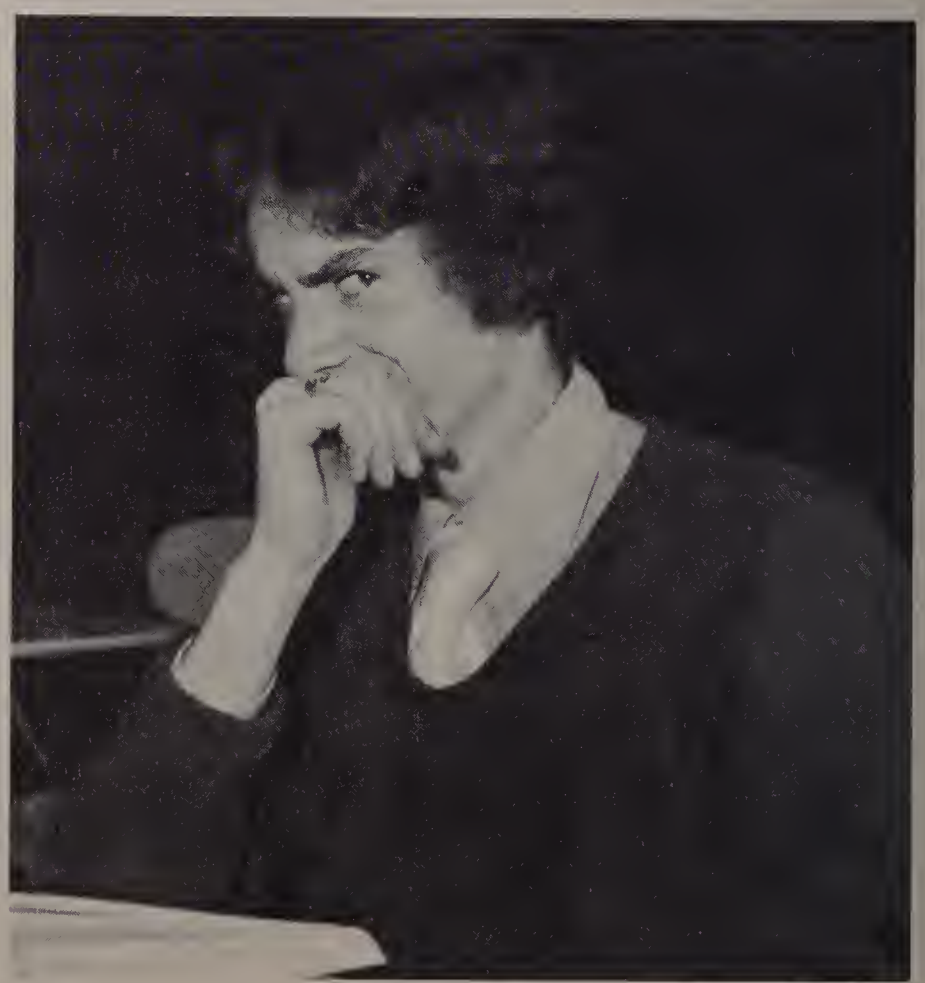

"Ugh, I swallowed a fly," says Frank Szoecs.

Eddy Currier—King of the Road

MICHAEL GAGNE
To get rich
Pisces

SUZI GAGNE
Success
Scorpio

VIVIAN FUCCA
To be a secretary
Libra

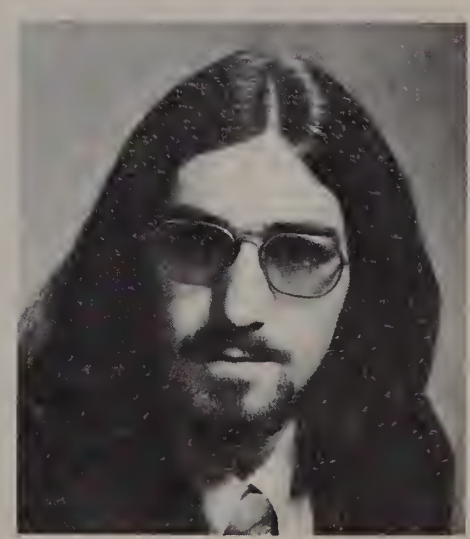

RINO R. GAGNON
To continue school
Aries

FRANK FUOCO
Play professional baseball
Capricorn

PASQUALE GALLUZZO
Language Teacher
Scorpio

GLORIA GAGNE
To teach kindergarten children
Virgo

EVELYN GARCIA
Success
Pisces

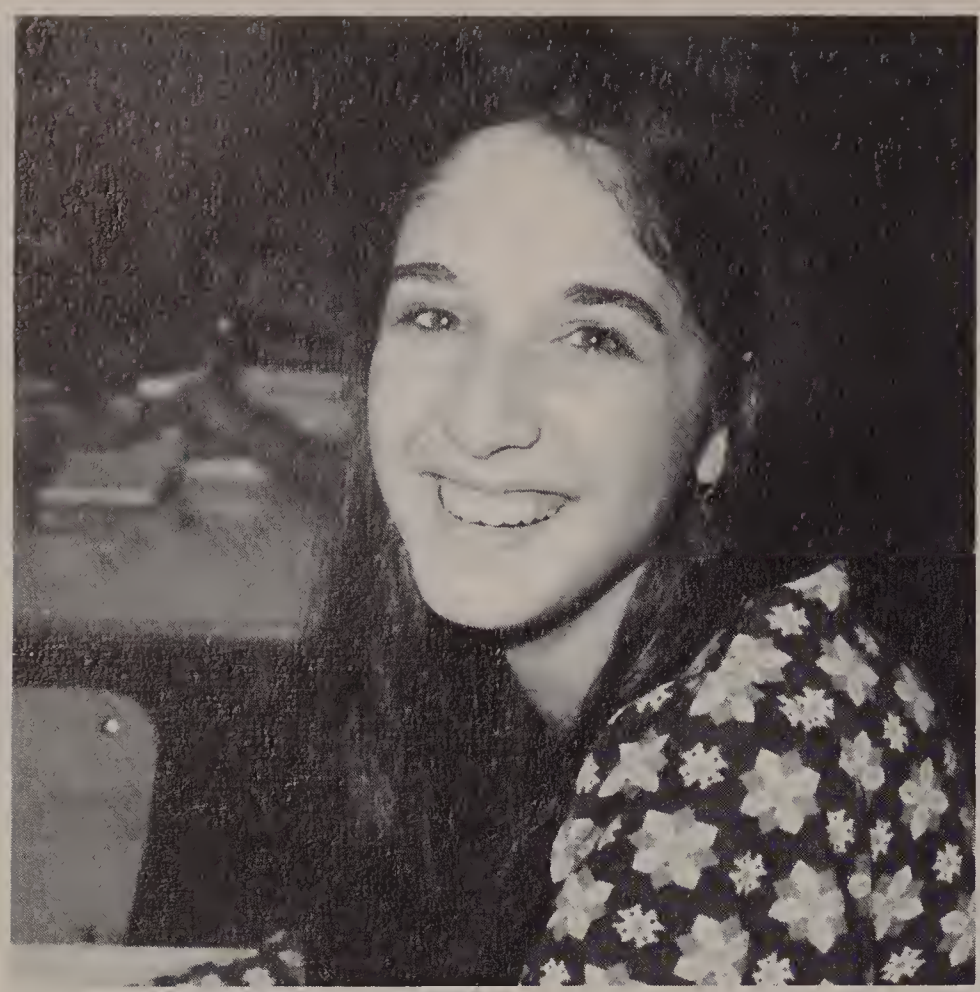

She's got pizazzzz.

DEBORAH GIARRUSSO
To be a nurse
Sagittarius

JUDY GRIFFIN
To work with children
Pisces

BONNIE GAUDETTE
To travel
Aries

DANIEL GIGLIO
Business administration
Gemini

ROBERT GAUTHIER
College
Pisces

BRUCE GILBOARD
Career in government
Aries

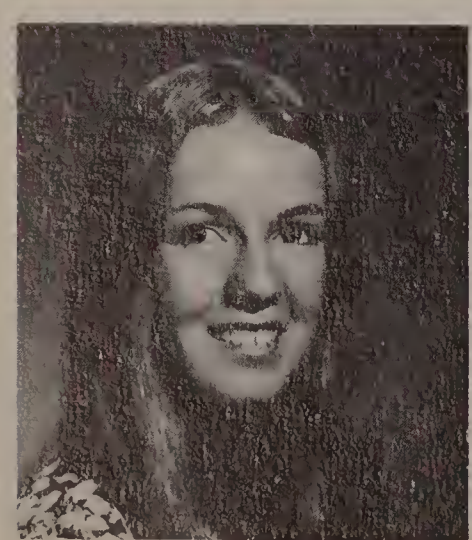

MICHELLE GEREAU
To travel
Aries

SUSAN GILE
The arts
Libra

RONALD GINGRAS
Success
Cancer

MARK GODIN
Marine biologist
Cancer

CARMEN GIRALDO
Learn the bible
Gemini

BEATRIZ GONZALEZ
Medical field
Libra

PATRICIA GIUFFRIDA
Success
Gemini

NICHOLAS GONZALEZ
Pastor
Virgo

PHYLLIS GIUFFRIDA
Dental hygienist
Capricorn

DONNA GIVEN
Fashion retailer
Scorpio

"Not bad," says Kevin Brown.

LINDA GORDON
Veterinarian
Aries

DIANE GOSSELIN
Success
Scorpio

MICHAEL GRAMMONT
Success
Taurus

SANDRAJEAN GRASSO
Psychologist
Sagittarius

Hurry quick, I need a pass.

CECILE GOSSELIN
Living and being happy
Capricorn

MARK GOUJON
Success
Aries

GAIL A. GRASSO
To teach math at L.H.S.
Cancer

ROBERT GRAY
Success
Pisces

LINDA GREENWOOD
Happiness
Sagittarius

What strange force is holding everyone's attention?

NANCY GRIECO
To win
Scorpio

JOANNE GRILLO
Success
Virgo

LORI HAIBOWICZ
To be a nurse
Pisces

BARBARA HALE
Nursing
Libra

EY
vorld

N
nd a

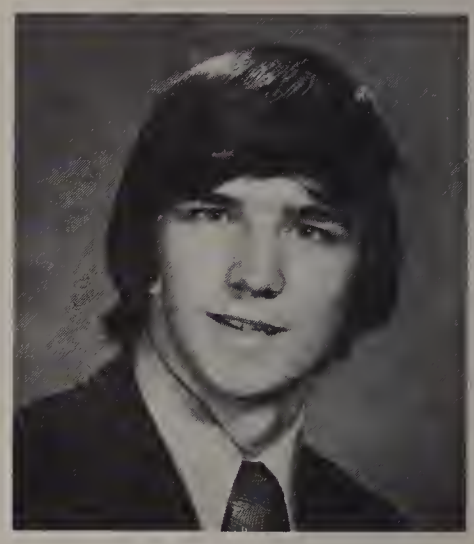

GLORIA HALLON
To be a good executive secretary
Pisces

NAZHA HASHEM
News reporter
Aries

MELANIE HAMEL
X-Ray Technician
Aquarius

PAMELA HATCH
Success
Virgo

MARIE HAMON
Success
Pisces

STEPHEN HAY
Success
Pisces

CHRISTINE HEALEY
To do work in art
Pisces

KATHLEEN HEALEY
Certified public accountant
Libra

MARY HEATH
To be an artist
Sagittarius

PATRICIA HEDGES
To become a model
Leo

DIANE HENKEL
Success
Virgo

SALLY HEWITT
To graduate
Libra

DANIEL HICKEY
Professional athlete
Leo

KATHLEEN HIGGINS
Art Teacher
Sagittarius

"Not another question!" mutters Linda Greenwood.

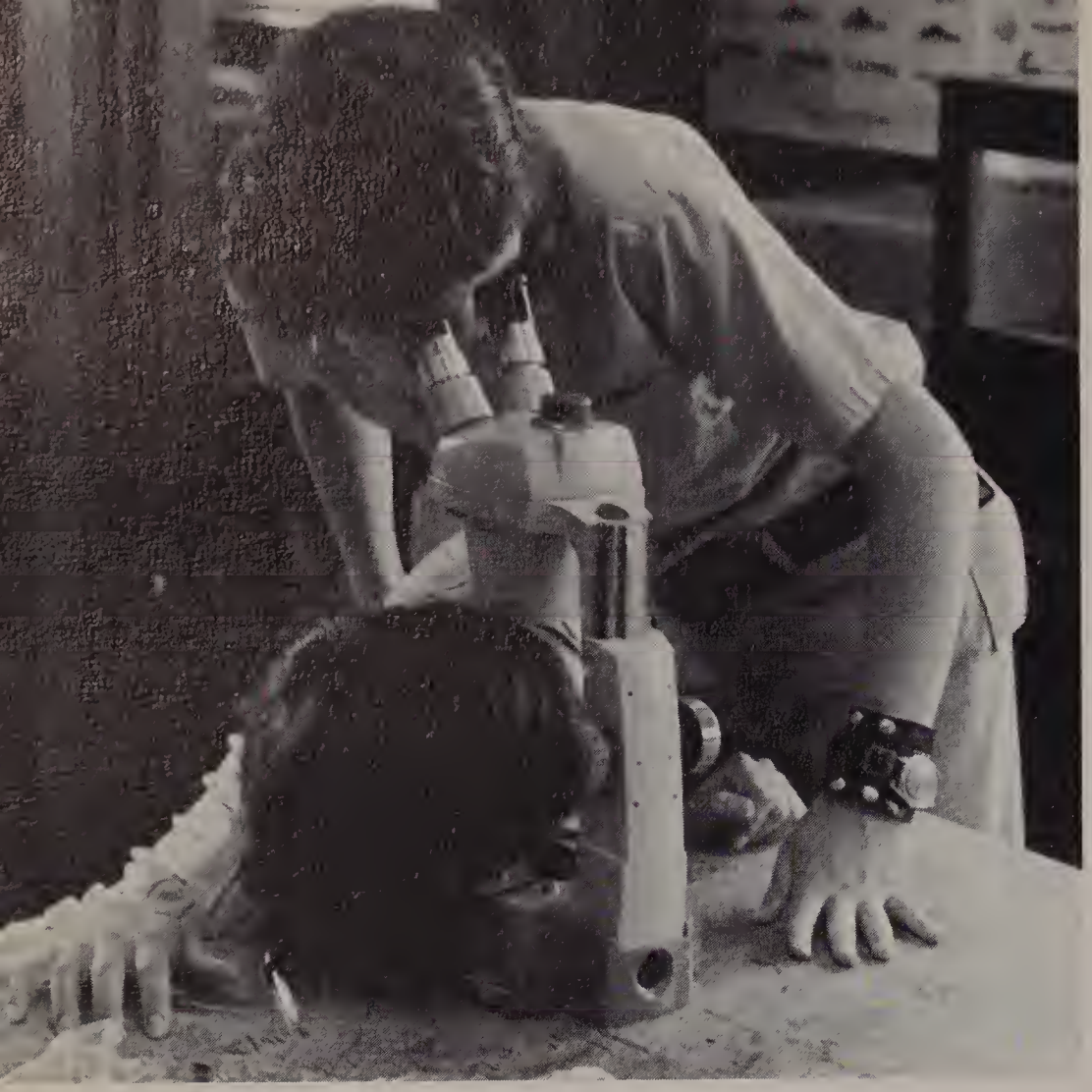

My, what big eyes you have.

MARCO IACABELLO
To continue school
Capricorn

KATHLEEN IVERS
To fulfill my dreams
Aries

MARLENE HOMA
Veterinarian
Sagittarius

RICHARD JACKSON
To do social work
Taurus

WILLIAM HOWARTH
Naval nurse
Libra

RUTHANN JANCO
Interior decorator
Taurus

DAVID HOYT
Success
Taurus

STEVEN JANELLE
Success
Leo

RICHARD JASPERSON
Computer operator
Leo

BARRY
KARAMOURTOPOULOS
Success
Cancer

RICHARD JEAN
Marine
Virgo

DEBORAH KARCZ
Teacher
Scorpio

LILLIANA JIMINEZ
Secretary
Taurus

CHARLES KATTAR
Pharmacist
Virgo

DEBRA JONES
Secretary
Aquarius

The emergency squad strikes again.

KAMAL KARAM
Businessman
Leo

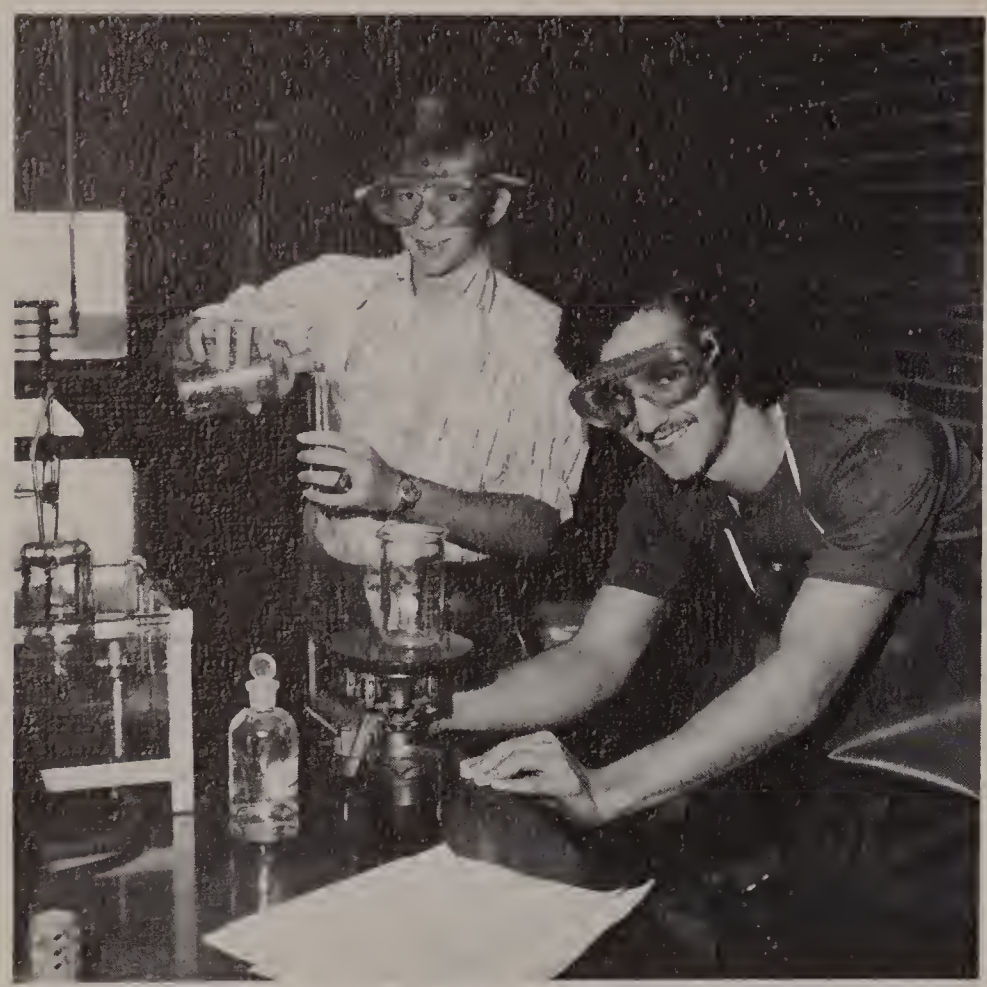

Jekyll and Hyde at work.

DONNA KRAUSS
Nursing
Sagittarius

JANET LACEY
To relieve a little bit of the world's pain
Cancer

CINDY KAUFMAN
Law
Taurus

GAIL LACHANCE
Photographer
Sagittarius

MICHAEL KOPACZ
To be a success in life
Sagittarius

KAREN LACROIX
Registered nurse
Leo

LESLIE KRAFTON
Travel
Virgo

ROBERT LAFLAMME
Construction engineer
Cancer

JOSEPHINE LAGANA
To teach in business administration
Capricorn

DONALD LAMIRANDE
To be a cartoonist
Aquarius

ROBERTA LAIRD
To receive my Ph.D.
Gemini

DOREEN LAMIRANDE
Dancing Teacher
Pisces

DAVID LAHEY
Success
Aries

CYNTHIA LAMPHIER
Elementary education
Aquarius

EILEEN LALONDE
Elementary School Teacher
Cancer

SHARON LAMBERT
Secretary
Leo

Smiles make it worthwhile.

DANA LANDERS
Police Officer
Capricorn

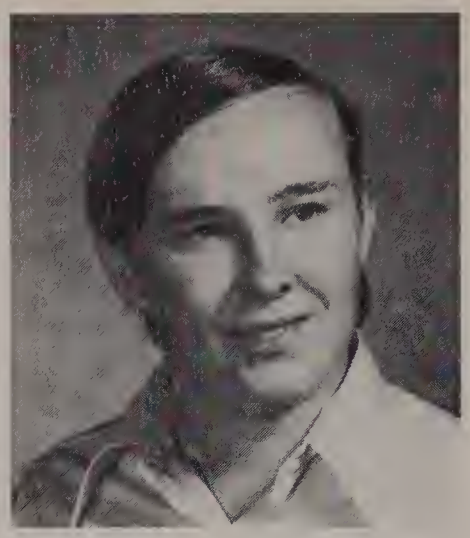

DEBRA LAVIGNE
Hairdresser
Virgo

NANCY LASANTE
Executive Secretary
Aquarius

ROBERT LAVIOLETTE
Success
Sagittarius

DORIS LASONDE
Secretary
Leo

EDWARD LAWLOR
Construction worker
Leo

"You tear me up," says Carol Laurie.

KATHLEEN LAWLOR
Teacher
Aries

CAROL LAURIE
Teacher
Virgo

ANNA LECH
Success
Libra

JEFFREY LEE
Graduate
Scorpio

Dream on ye men of science.

GARY LEMIEUX
Electrician
Capricorn

NANCY LOPEZ
Professional nurse
Cancer

LYDIA LEWANDOWSKI
Hairdresser
Capricorn

JUDY LORENZO
Psychologist
Aquarius

STEVEN LOGAN
To be happy
Libra

JO-ANNE LONARDO
Executive secretary
Sagittarius

Cathy Olson is just another pretty face.

STEVEN MACDONALD
Environmental technologist
Leo

DANIEL MACINNIS
Success
Sagittarius

DAVID LOW
Electrical engineering
Capricorn

KATHLEEN MAHONEY
To be a teacher
Gemini

JAMES LUCAS
To fly to the moon
Gemini

TERESA MAHONEY
To succeed in life and be happy
Gemini

JOSEPH MACCARONE
To be the next Godfather
Capricorn

GEORGE MANCINI
To be a success
Libra

ELLIOT MANDELL
Pharmacist
Leo

DEBRA MARQUIS
Success
Virgo

DIANE MARQUIS
Bookkeeper
Cancer

DAVID MARTIN
Success
Aquarius

LYNDA MATTHEWS
To be successful
Cancer

MICHELLE MASTRACCI
Success
Cancer

ENRIQUE MATOS
To travel and to learn four languages
Libra

PAMELA MATTHESON
Success
Libra

"Oh! My arthritis is killing me!" moans Jim Michalopoulos.

JOANNE MATTHEWS
Success
Cancer

Mary Anna takes advantage of the pause in class work.

PATRICIA MCATAMNEY
X-Ray Technician
Aquarius

GAIL MCCLURE
Physical Therapist
Taurus

FRANCIS MCLAUGHLIN
Corporation president
Leo

JOANNE MCGRAVEY
Teacher
Libra

RUTH ANN MCNAMARA
X-Ray Technician
Taurus

JAMES MCKALLAGAT
College
Capricorn

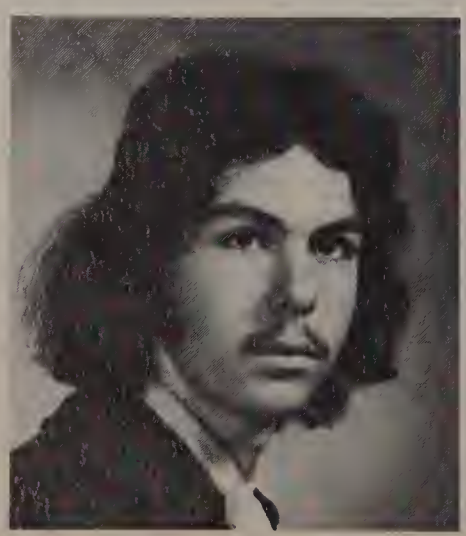

JUSTINE MCQUADE
To become a child care worker
Cancer

MINERVA MEDINA
To become a teacher
Capricorn

JOHN MELIA
Success
Capricorn

DANIEL MELHORN
A millionaire at 25
Capricorn

DONNA LEE MELVIN
To live and be happy
Scorpio

EDWARD MELIA
Success in life
Leo

ANNE MENARD
Licensed practical nurse
Capricorn

Bob Eldred shines on.

DIANE MESSINA
Special education
Cancer

REGINA MICAL
Success
Gemini

JAMES MICHALOPOULOS
Field biologist
Libra

JUANA MORENO
Hairdresser
Taurus

PAULA MINAHAN
Accountant
Aquarius

LINDA MORRISON
Successful secretary
Sagittarius

MARGARET MOON
Artist
Gemini

The two sides

CAROL MORASSE
Success
Pisces

PATRICE MORENCY
To be a success
Aquarius

MAUREEN MOSCHETTO
Nursing
Virgo

ROBIN MOTHON
Physical Therapist
Pisces

JAMES MULHARE
Car designer
Aquarius

MARILYN MOTTA
Special education teacher
Libra

LINDA MYERS
Make-up artist
Scorpio

of Louie Recupero.

DOUG NAFFAH
Multi-millionaire
Virgo

STEPHEN NAFFAH
To be a doctor
Capricorn

NANCY MULDOWNEY
Success
Cancer

KENNETH NAJEM
Success
Gemini

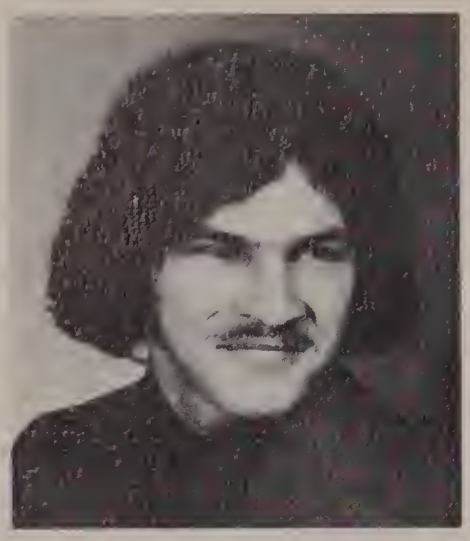

STANLEY NARTIFF
Success
Libra

KAREN NICOLOSI
Radiological technician
Taurus

MARSHA NEEDLE
Early childhood education teacher
Virgo

CLAIRE O'CONNOR
Artist
Sagittarius

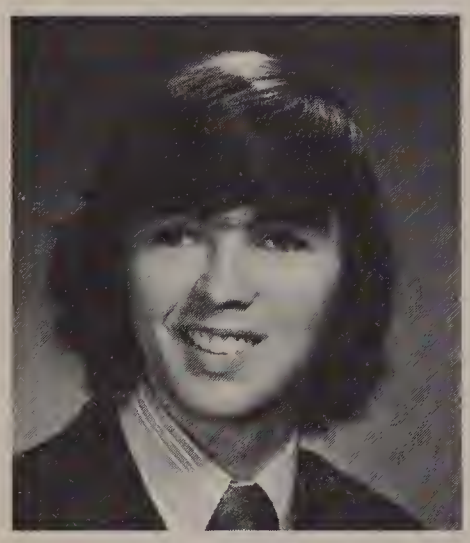

DAVID NEWELL
State Police
Leo

PATRICIA O'CONNOR
To travel and be happy
Gemini

"Going my way?" asks Mike Rozumek,

THOMAS O'CONNOR
Veterinarian
Sagittarius

BERNARD O'DONNELL
Success
Cancer

GERALYN O'KEEFE
To be a dietician
Gemini

DIANE A. OUELLETTE
Journalism
Aquarius

MICHAEL OLIVERI
To succeed
Aries

DONNA OUELLETTE
To be a nurse
Pisces

NORMAN OLSON
To become a success
Pisces

ROBERT OUELLETTE
Electronics
Aries

CATHERINE R. OLSON
To put the lime in the coconut
Scorpio

Peek-a-boo. I see you!

MONICA ORTIZ
To be an airline hostess
Cancer

ALAN PAPLASKAS
To be rich
Pisces

DEBRA PAWLICK
To be happy in life
Aquarius

ELIZABETH PEHL
Success
Libra

BRIAN PELLETIER
Lawyer
Aquarius

BRUCE PELLETIER
Success
Aquarius

"How do I love thee? Let me count the ways."

NANCY PENDERGAST
To have great political influence
Virgo

DONALD PENN
To be a success
Leo

TOM PENNACE
A profession
Virgo

RICHARD PIEROG
Success
Virgo

BIENVENIDA PINEIRO
Secretary
Gemini

NEIL PEROCCHI
Coaching
Leo

LUCILIA PINNEIRO
Stewardess
Leo

DONALD PETTENGILL
College
Virgo

LUZ PLAZA
Hairdresser
Sagittarius

DEBRA PETZOLD
Teacher
Virgo

ADRIEN PLOURDE
Store-owner
Leo

Kathy ZZZZZZZZibolis . . . wake up!

JOANNE PRICE
To be a success in whatever I
do or wherever I go
Sagittarius

SANDRA PROPHETT
Secretary
Pisces

ROSEMARY POLLANO
To be a lawyer
Taurus

LUCILLE RECUPERO
To be happy and successful
and make the most of life
Pisces

EMILY POTORSKI
Special education teacher
Aries

KATHY REED
Success
Aries

DOREEN PRESTON
Nurse
Scorpio

SYLVIANNE REY
Interpreter
Scorpio

ROBERTO RICARDO
To be an airplane pilot
Gemini

JAMES RICHARD
Telephone technician
Aquarius

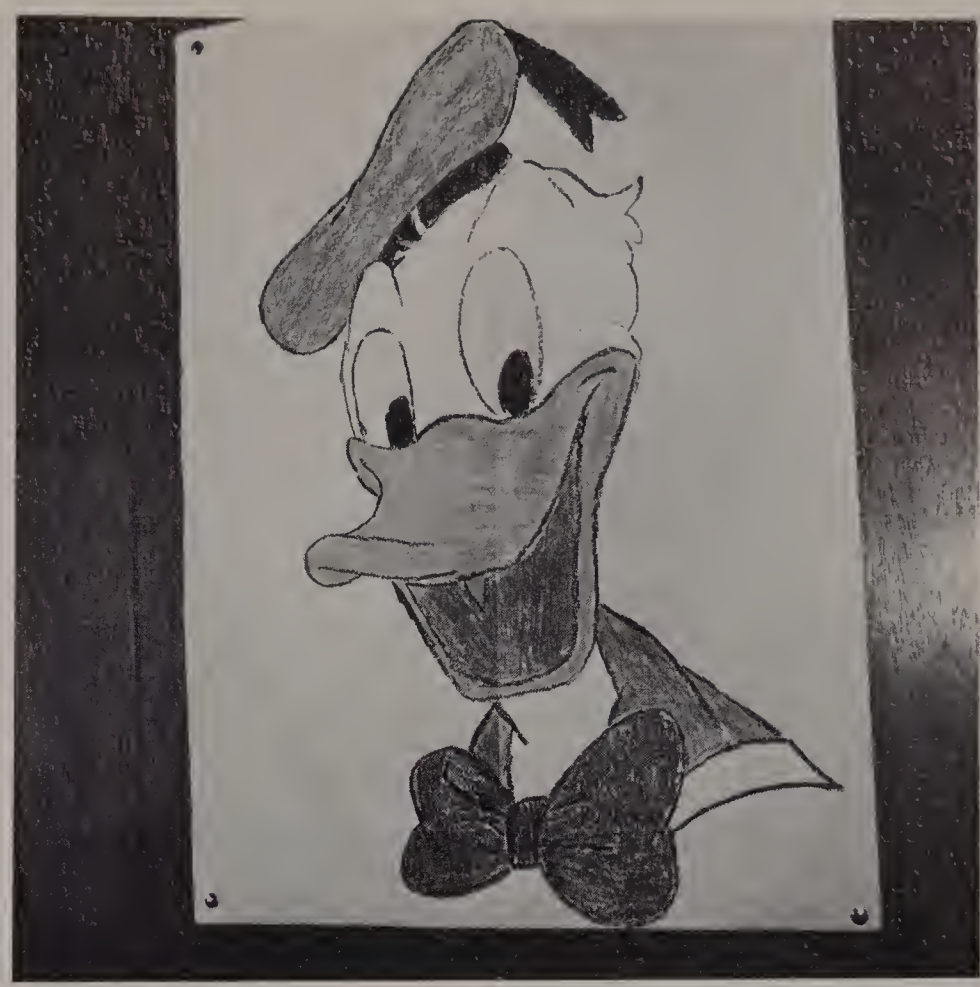

Let's take a beak at you.

GAIL RICHTER
Commercial artist
Pisces

ALICE RONSIVALLI
Success
Gemini

WILLIAM RICHTER
Work for the L.H.A.
Cancer

MICHAEL ROURKE
College
Cancer

JERRY ROBITO
Success
Sagittarius

CATHERINE ROUTHIER
Elementary school teacher
Leo

MICHAEL ROZUMEK
Success
Capricorn

NINETTE RUBINO
Success
Virgo

KAREN RUTH
Success
Taurus

L.H.S.'s contribution to Hee Haw!

GARY RYAN
Success
Aries

BARBARA SAKOWICZ
To see the world
Leo

LEE SALKOVITZ
To become an educated person
Virgo

MELCHIORE SALVO
Electronics freak
Aquarius

ERIC SANCOFF
Mechanical engineering
Sagittarius

RENEE SANCOFF
Radiology technology
Capricorn

SHELLY SANDERS
Medical assistant
Taurus

RUSSANNE SANDNER
To be successful
Taurus

MANUEL SANTOS
To get rich
Libra

JOHN SAPIENZA
Professional soldier
Capricorn

LOU ANN SAWYER
Lawyer
Aries

KATHLEEN SAYERS
Secretary
Taurus

DONNA SCALIA
Legal secretary
Leo

Ma, he's making eyes at me!

PAUL SCALORA
Computer programmer
Capricorn

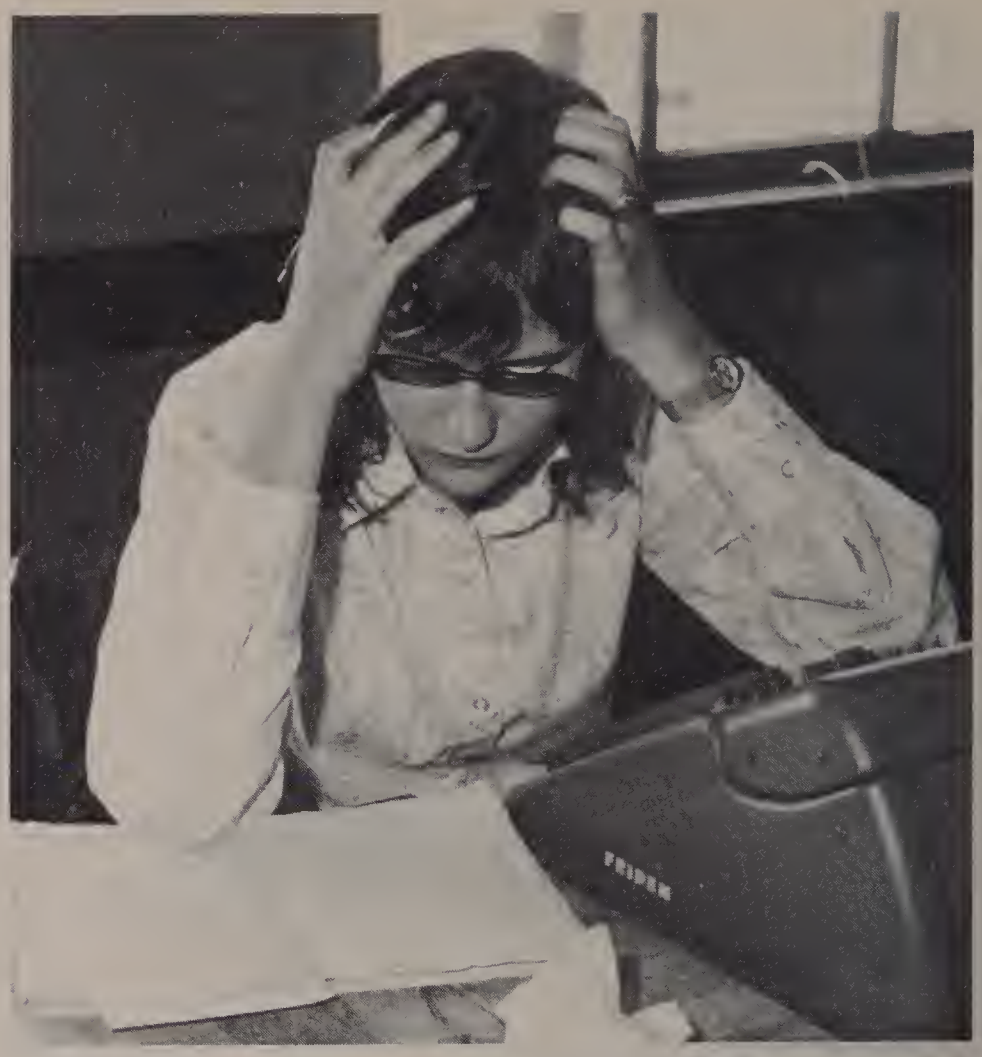

I can't take it any longer!

MARILYN SCHWARZ
Art teacher
Scorpio

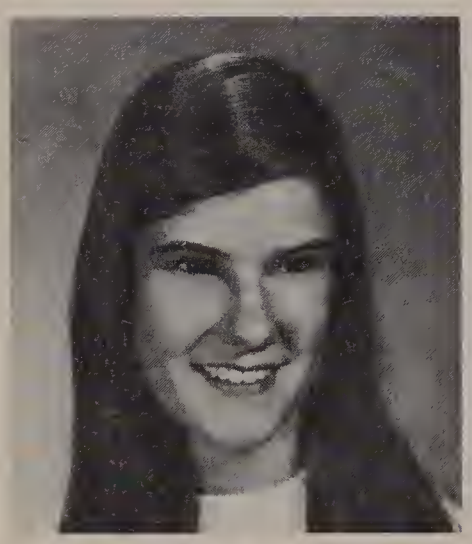

ELIZABETH SEHOVICH
Medical technologist
Cancer

JOSEPH SHAHEEN
Night club owner
Scorpio

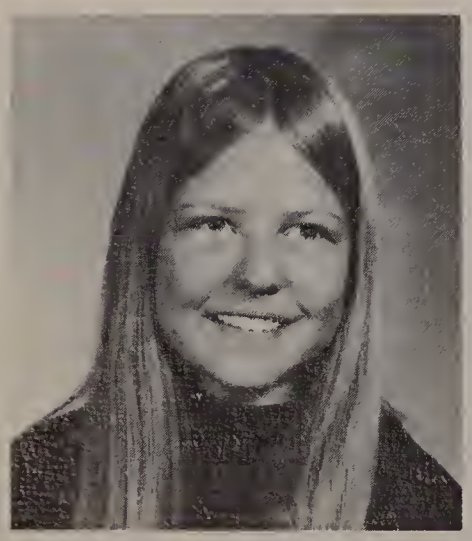

KATHERINE M. SEVERIN
To discover the essence of the
unbounded epoch of time and space
Taurus

BARBARA SHARPE
Success
Taurus

GAIL SHAHEEN
Success
Leo

JAMES SHAY
Millionaire
Libra

DONNA SHEERIN
To be successful
Virgo

GERARD SIROIS
Commercial artist
Gemini

ANTHONY SILVA JR.
State Trooper
Taurus

DENNIS SMITH
Success
Aquarius

CYNTHIA SIROIS
Elementary education teacher
Sagittarius

MATTHEW SOUCIE
U.S. Army
Scorpio

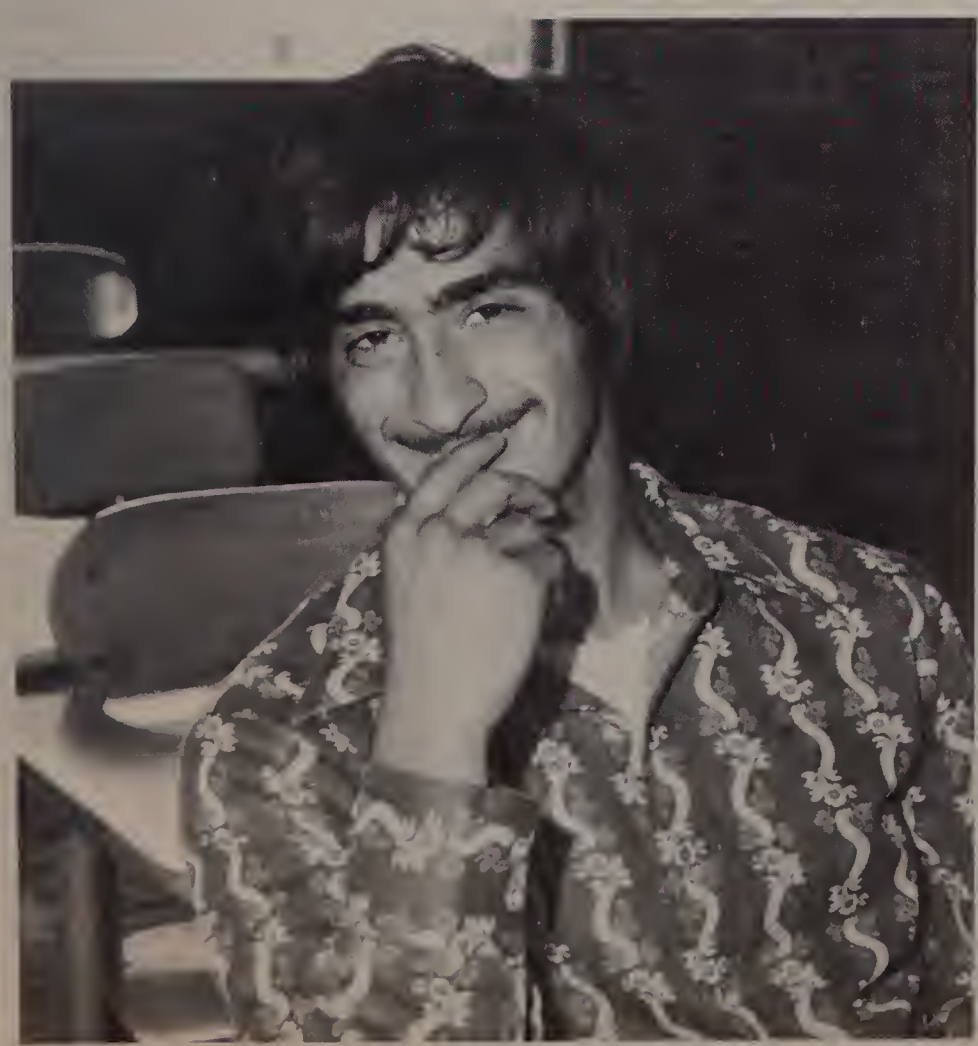

"It's growing in nicely," points out Steve Naffah.

JUDITH SOUSA
Success
Libra

LEONARD SPECTOR
Physician
Aries

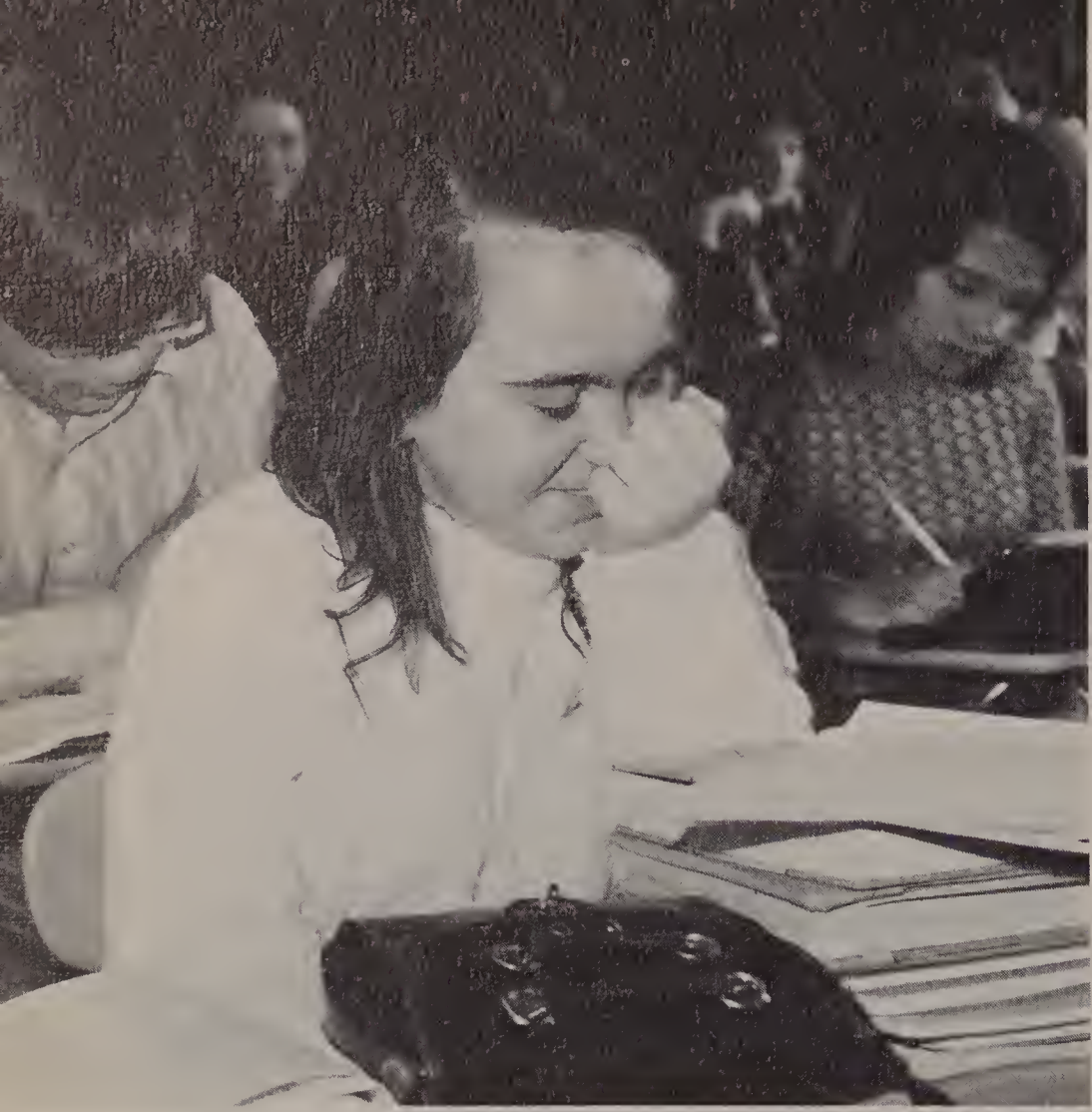

Karen LaCroix thinks school is a bundle of laughs.

JAMES STELLA
Policeman
Leo

DEBRA STRAMAGLIA
Psychologist
Taurus

CYNTHIA STANLEY
Success
Gemini

BARBARA SULLIVAN
Secretary
Scorpio

SHEVAWN STANLEY
Hairdresser
Virgo

MICHAEL SULLIVAN
Big brother
Sagittarius

DEBORAH ST. AUBIN
Success
Leo

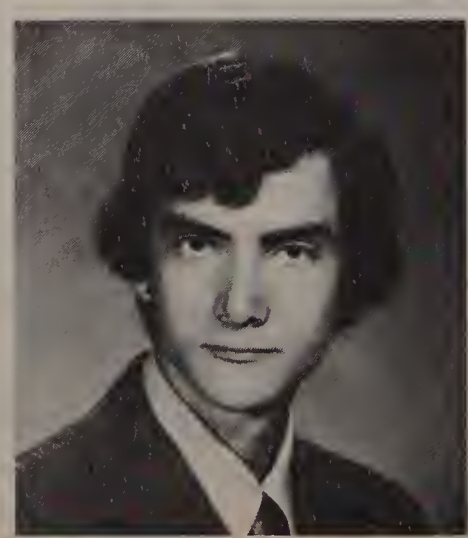

FRANCES SZOECS
Field biologist
Aquarius

BONNIE TANDY
Success
Cancer

CHARLES THOMAS
Teacher
Scorpio

DANIEL TASCHEREAU
Woodworker
Pisces

NANCY THOMSON
Nurse
Taurus

CATHERINE TERRIO
Success
Scorpio

CHRISTINE THORNTON
To be happy
Libra

NIKKI TESORO
To get married
Taurus

RICHARD J.G. THEORET
To own my own funeral
directorship
Sagittarius

"What's he talking about, anyway?" questions Pete Moschetto.

Wishful thinking!

LANCE TORTOLANO
Airline pilot
Gemini

DONNA TREBINO
Mathematics
Leo

ELIZABETH TODD
Dental hygienist
Scorpio

PATRICIA TURNER
Nurse
Scorpio

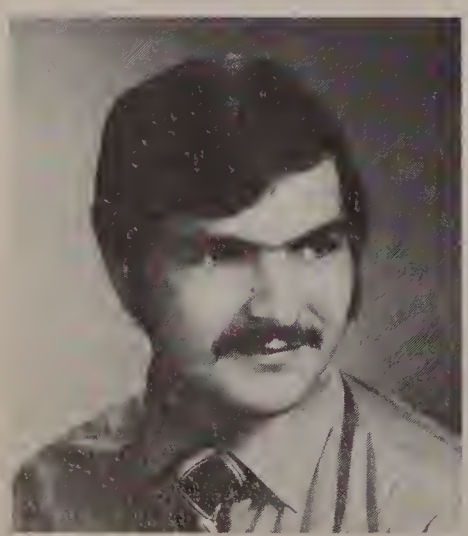

THOMAS TOMASELLI
To rule the world
Libra

NEAL TURRANSKY
Oceanographer
Taurus

CARLOS TORRE
Business administration
Cancer

CLAIRE UNDERWOOD
Nurse
Capricorn

WALTER UNGER
To be happy and successful in everything I attempt
Pisces

PRISCILLA VELASQUEZ
Secretary
Capricorn

DONNA VALLANTE
To travel
Scorpio

PAULA VIGNAULT
Nurse
Cancer

VALERIE VANCOPPENOLLE
Airline stewardess
Pisces

JAMES VOISINE
Actor-dancer
Leo

ADA VEGA
Medical technologist
Aries

MARYANNA VEILLEUX
Nurse
Virgo

Dave Newell is all heart.

"I dare you," challenges Pat Morency.

ANN MARIE WARD
L.P.N.
Taurus

PAUL WEEKS
To be a judge
Sagittarius

CHERYL WALALIS
Lab technician
Virgo

BARBARA WHITE
Secretary
Capricorn

ROBERT WALL
To be an electrician
Leo

MARY WHOLEY
Success
Aquarius

JAMES WALLACK
Ski instructor
Gemini

GRACE WILKERSON
Secretary
Aries

DIANNE WILSON
To own my own restaurant
Virgo

JOAN WINN
Success
Virgo

"An early morning stretch to start the day," claims Bob LaFlamme.

SANDRA WOLKOVICH
Math teacher
Libra

ELIZABETH YOUNG
To be a nurse
Leo

DEBRA WOODALL
Success
Gemini

BETTY ZEYTOONIAN
Secretary
Leo

SHERYL WRIGHT
Teaching
Scorpio

KATHERINE F. ZIBOLIS
Airline stewardess
Capricorn

SCHOOL LIFE

The soft, spectacular ray of white-golden light
Culminates from the "center of miracles"
Representing the multitude of lives
Touched by a single soul.

School Life

Little things—like the morning sun in your face, the sleepy expressions in homeroom, the laughter in the corridors, the excitement at recess, the yawns at seventh period—little things—you know—like the grooves in the stairs, or a running water faucet (plugged up with gum), those old statues in the hall, or maybe that funny feeling you get when you walk through an empty classroom—these are the things we remember because we've seen them every day for what seems like an eternity, but as time slips away, they become more precious. We've captured a few of those precious moments forever. This is the essence of school life.

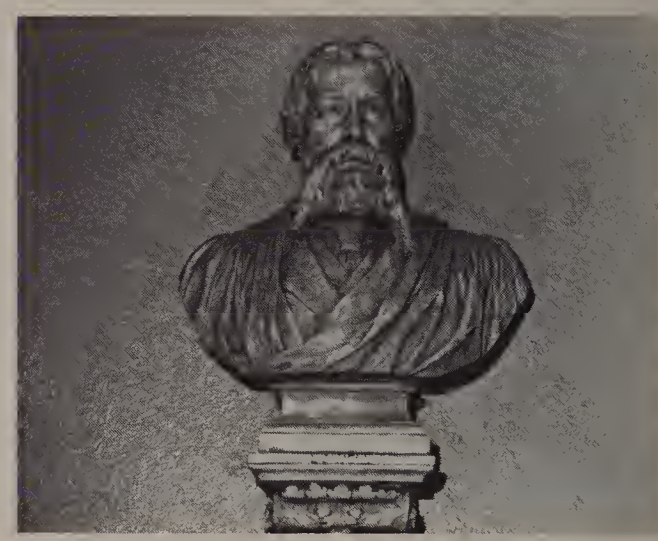

"Ouch!" yells Tom Margosian.

Chivalry is not dead at Lawrence High.

Elliott Mandell pleads for an "A".

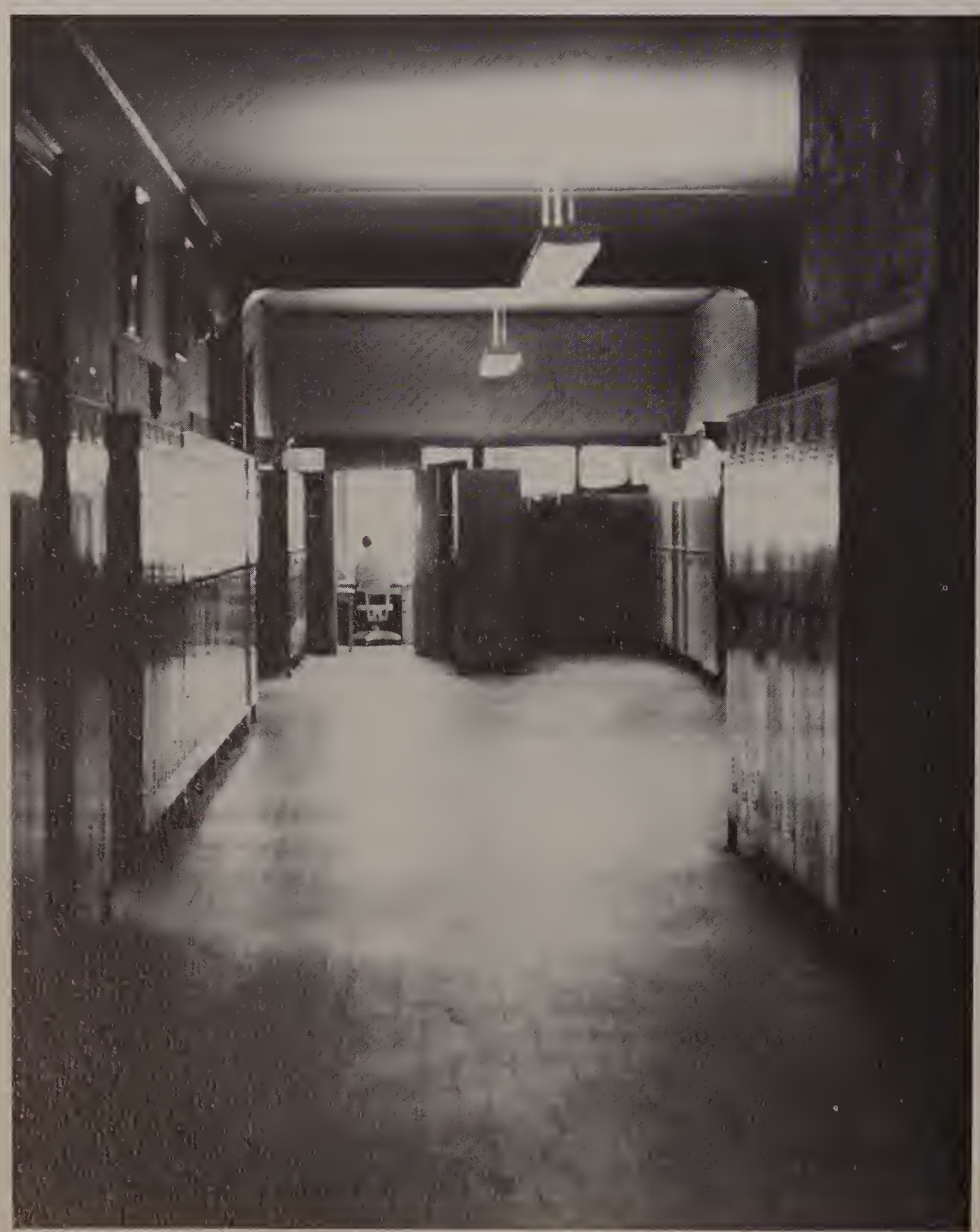

All it takes is a little bit of sole from Tony Silva.

The cafeteria lunch line.

Everybody comes to the rally.

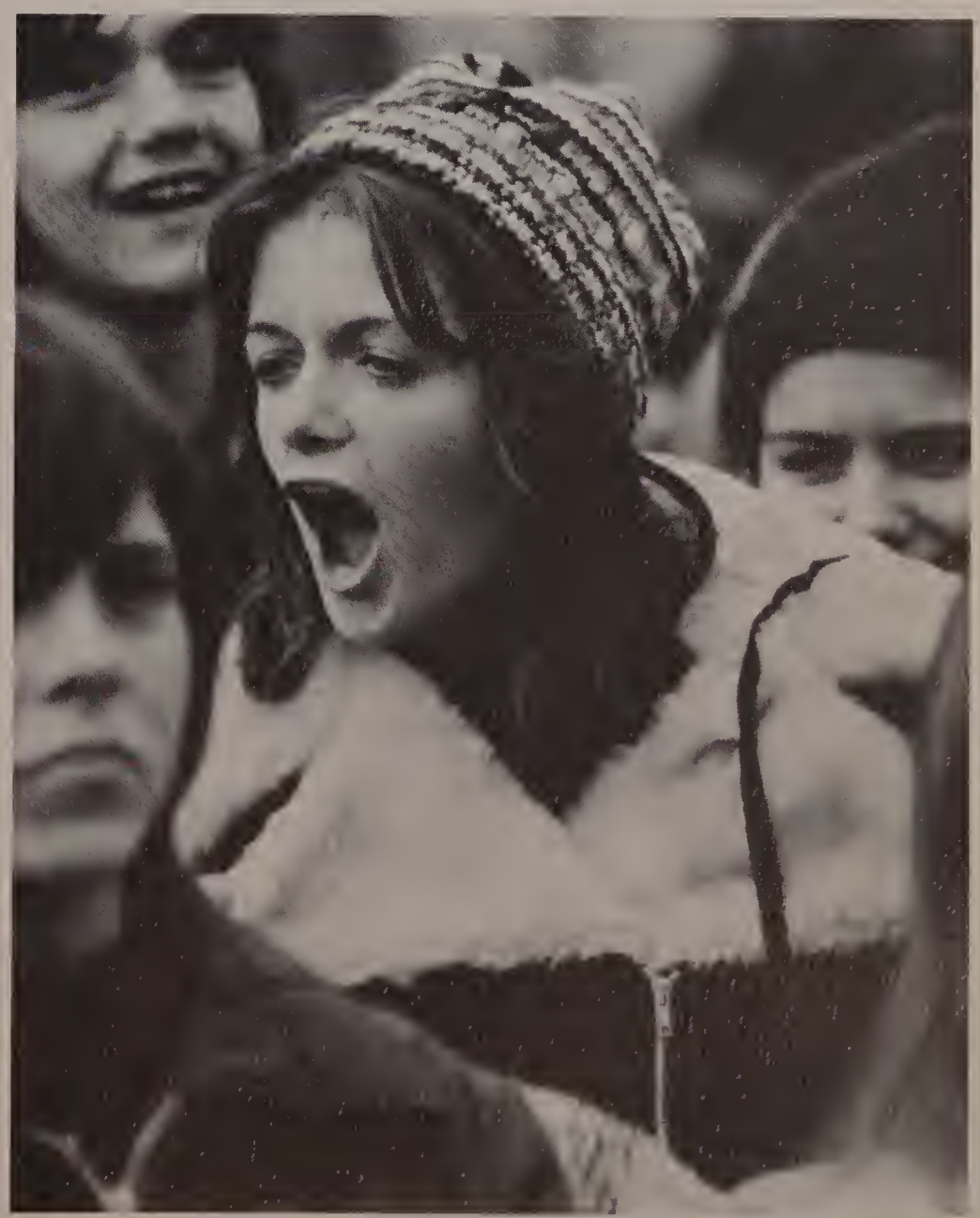

"Oh, did you see that?" asks Nancy Pendergast.

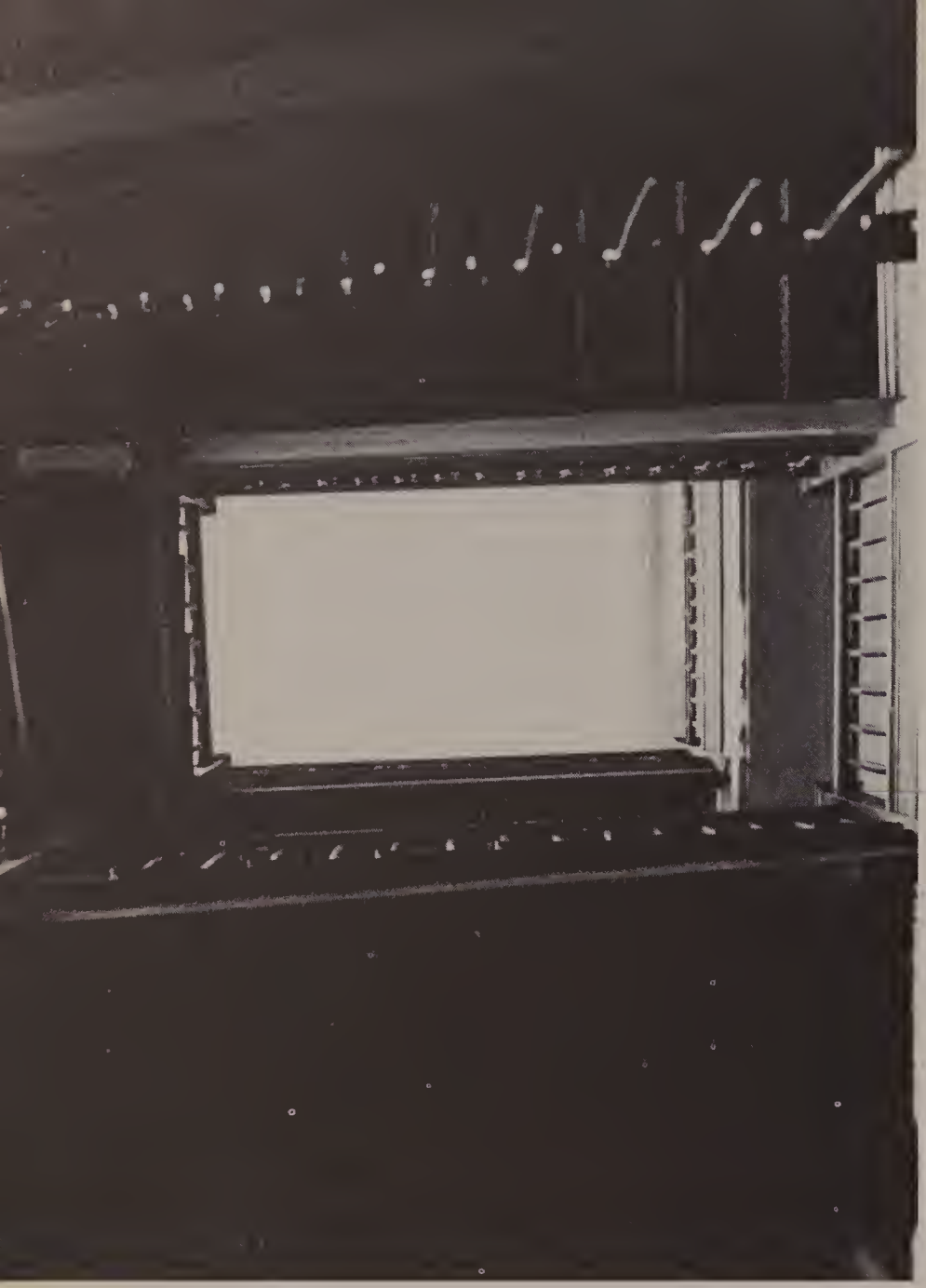

Lynn Schwarz lets Joe Macarone know who's boss.

"Right On!"

Richard Barnard has so many girlfriends that he's bored.

Kathy Aberizk, Kathy Aberizk, Kathy Aberizk . . .

That's using your head, Diane.

"Don't mind if I do," smiles Ruth Ann McNamara.

Look what the wind blew in.

K-M

LAWRENCE

Debbie and Gail—the best of friends.

The Three Stooges.

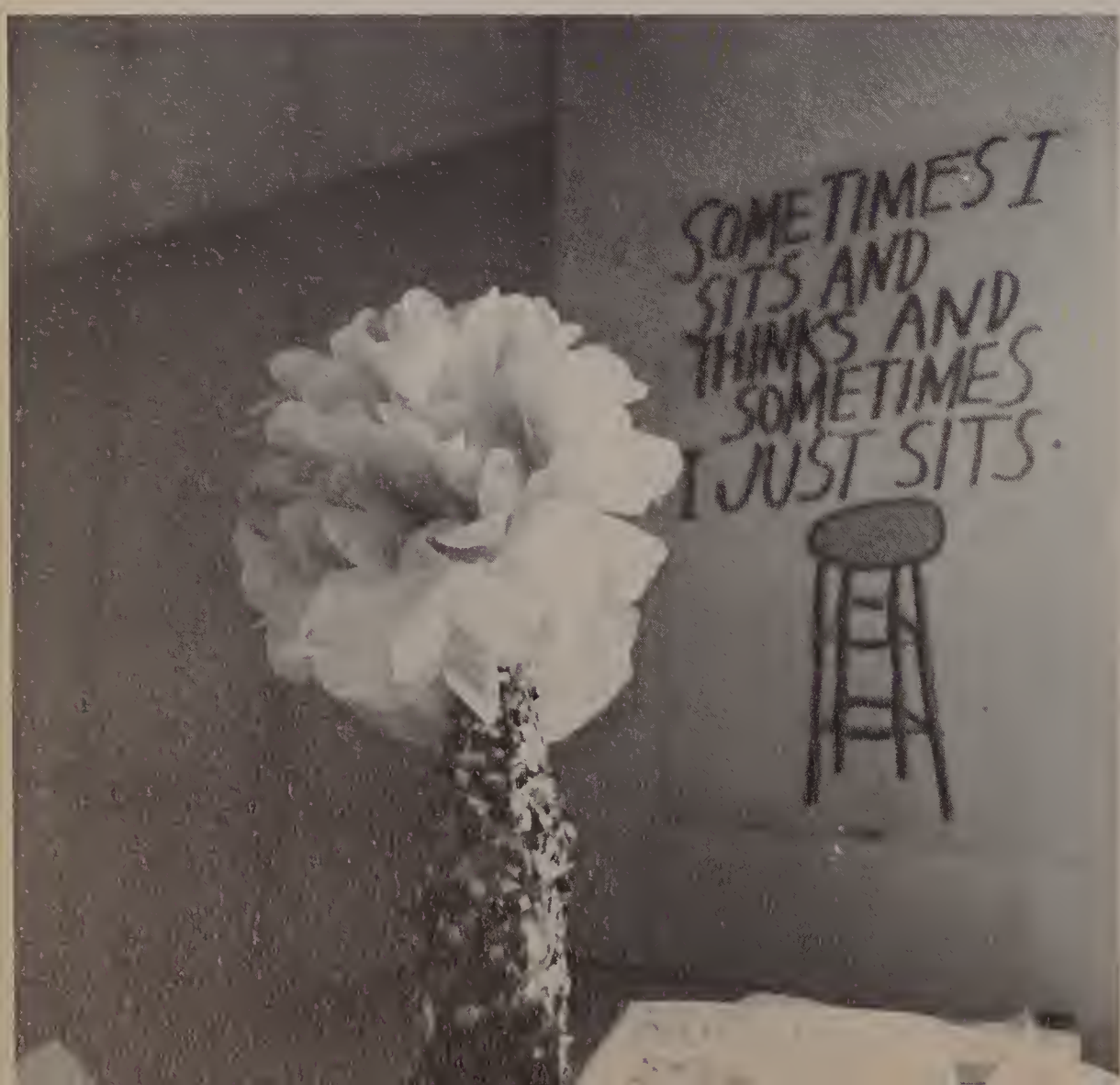

Like father—like son.

The 'end' of a typical day at Lawrence High School.

EXTRA-CURRICULAR

As I stand alone on this vast empty shore of life,
I am overwhelmed by the solemn, majestical dignity
Of the sun as it rises carefully, yet commanding.

First row—Linda Arlequeeuw, Julie Bolduc, Brenda Stephanian, Rosemary Sandner, Paula Perrotta, Verna Bedard, Caroline Ambrosino, Eileen Cushing, Bridget Lees, Angela Patrakis. *Second row*—Sheila Johnson, Roberta Barnett, Ann Hambleton, John Hart, Janis Kowal, Georgianne Coconis, Anita Verdi. *Third row*—Marie Hamel, Patricia Hattori, Lisa Sommers, Linda Falcon, Donna Kennedy, Cynthia Jastrem, Elodie Blouin.

French Club

The splendor of Paris—Champs Elysees, the Arch of Triumph, the romantic Seine, the lovely Loire Valley, and the tremendous Eiffel Tower—all these intriguing sights that have lured tourists for centuries have brought international acclaim to France. The French Club, advised by Mrs. Bachini, tries to sparkle the imagination of its members by participating in French oriented games and dining at French restaurants. Now that Lawrence High encourages European tours during the spring vacation with school chaperones, France can be changed from a blissful daydream to a charming reality for the French Club members.

French Club Officers—President Donna Kennedy, Treasurer Linda Arlequeeuw, Secretary Cynthia Jastrem.

German Club

A countryside of green valleys and white-capped mountains sets the stage for the world-renowned production, "Life in Deutschland." Supported by a cast of zealous people, fascinating customs, and an interesting dialect, it has become a medium through which invaluable knowledge has passed—to our "Deutsche Verein." Having spent a short time among the players of the country, the club members proudly display European culture at its best in their intelligent discussions, games of logic, and restaurant excursions. Mrs. "Frau" McComisky is recognized for her efforts in promoting the success of "hummelble," hearty, happy group of troopers! Aufwiedersehen!

Mike Kopacz accepts the challenge as Robin Mothon pulls another word from up her sleeve.

Linda Baranauskas, Robin Mothon, Jay Emmert, Michael Kopacz, Brian Waters, Karen Richter.

First row—Janice Indoccio, Debra Callagy, Maria Benenati, Anne Marie Salamojczyk, Jean Riccio, Marsha Needle, Debra Bloom, Debra Guard, Louanne Kfoury. *Second row*—Ellenmarie Sullivan, Leslie Krafton, Paula Athayde, Michael Applebee, Judith Beauregard, Francis McLaughlin, Ann Desjardins, Susan Hay. *Third row*—Diane Messina, Ada Vega, Judith White, Elena Ferrucci, Kathleen Aberizk, Lucille Recupero, Laurie DiBurro, Debra Karcz, Jo Ann McGravey. *Fourth row*—Linda Rogers, Pedro Rodriguez, Patricia Hattori, Sharon Urdang, Shelli Sanders, Denise Boie, Maureen Honohan, Donna Trebino. *Fifth row*—Cathleen Routhier, Donna Najem, Mary Knightly, Alan Schwartz, Teresa Mahoney, Marjorie Greenberg, Doreen DeSantis, Beatriz Gonzalez, Eileen Lalonde.

Spanish Club Officers—Secretary-Treasurer Catherine Routhier, President Debra Bloom, Vice-president Shelli Sanders.

Spanish Club

One hundred and eighty-seven million people speak Spanish in the world, and at Lawrence High that number is ever-increasing. The members' foremost concern, with the guidance of Miss Boutin, is to familiarize themselves with the contrasting customs, the idiomatic phrases, and the geographical distribution of inhabitants in Spain, Mexico, Brazil, and other Spanish-speaking countries. This information is well employed, for every spring a number of Spanish Club members visit Spain for a ten day tour.

Latin Club

The revival of the Latin Club in L.H.S. has created an inspirational medium for Latin scholars. Under the supervision of Mr. Bernard J. Kiernan, Latin enthusiast, the club members have assumed oratorical perfection influenced by Roman favorites such as Cicero, Homer, Virgil, and Caesar. At their monthly "concillium," members highlight topics about the social, historical, and political culture of the ancient people of Rome. The discussion concludes with a question-and-answer period with Mr. Kiernan serving as moderator.

Latin Club Officers—President Mary Ann Ramey, Advsior Mr. Bernard Kiernan, Vice-President Donna Trebino, Secretary Ramona Kopacz.

First row—Mary Ann Ramey, Kathy Passler, Ramona Kopacz. *Second row*—Donna Trebino, Harold Manzi, Donna Kennedy, Elizabeth Sehovich. *Third row*—Ann Desjardins, William Russell, Bruce Gilboard, Dorothy Charest. *Absent when picture was taken*—Donna Chaff.

First row—Debra Smith, Louanne Kfoury, Janice Indoccio, Maria Grassello, Monica Pellerin, Mary McDonald, Jean Riccio, Debra Callagy, Camelia Routhier, Mary Ann Ramey, Ramona Kopacz. *Second row*—Brenda Najem, Cynthia Jastrem, Linda Rogers, Shelli Sanders, Janet Lacey, Patricia Hattori, Elizabeth Sehovich, Donna Kennedy, Sharon Urdang, Gail Shaheen, Mary Knightly, Jean Abdulla. *Third row*—Diane Messina, Diane Ouellette, Elaine Balsamo, Debra Bloom, Catherine Routhier, Laurie DiBurro, Patricia Mahoney, Cynthia Sirois, Marsha Needle, Beatriz Gonzalez, Kathleen Passler. *Fourth row*—Ann Desjardins, Patricia Fowler, Robin Mothon, Kim Wright, William Kamal, Leonard Roca, Bruce Gilboard, Marilyn Schwarz, Katherine Severin, Sheryl Wright, Judith Beauregard. *Fifth row*—Sandra Jean Grasso, Rosemary Pollano, Patrice Morency, Gail Grasso, Kathleen Mahoney, Sandra Wolkovich, Diane Donovan, Sandra Jandreau, Donna Trebino, Debra Budd, Susan Hay. *Sixth row*—Catherine Olsen, Dorothy Charest, Cynthia Chasse, Evelyn Syzmenski, Alan Schwartz, Leonard Spector, Anita McCarthy, Roberta Laird, Margerie Greenberg, Karen Brodsky, Joanne Drelick, Linda Trim, Denise Boie.

Biology Club Officers—Treasurer Catherine Olsen, Vice-president Janet Lacey, President Roberta Laird, Secretary Katherine Severin.

Biology Club

The function of the Biology Club is to widen the path of knowledge that leads to a more thorough understanding of science and the world around us. Student discussions consist of in-depth evaluations of current breakthroughs and developments in man's struggle for survival supplemented by field trips to hospitals, museums, aquariums and other institutions of biological interest. Mr. George Pacheco and Mr. Norman Liversidge conduct these scientific investigational expeditions, and the students love every living minute of it.

Donna and Patty 'dig' into their work.

Ecology Club Officers—Ann Desjardins—treasurer, Judy Beauregard—publicity, Denise Desell—president, Alan Schwartz—vice president, Gail Grasso—program chairman.

Sandy Grasso and Denise Desell help to build a mountain of recycled cans.

Ecology Club

No one knows for sure when the concept of ecology was first invented, but here at Lawrence High, the word has taken root and flourished into a living, breathing, tree of "green" earth-minded students. With Miss Marguerite Murphy adding the final touch, our enthusiasts have empowered their outcries to reach the heart of the student body itself. Having staged numerous clean-ups, a can-recycling collection, and a recycled stationery sale, our ecologists have cleared the path toward a brighter, cleaner earth and the development of inhabitants worthy of the responsibility of caring for her.

Hats off to the youth of today—"Let the sun shine!"

First row—Mary Ann Ramey, Patricia Turner, Debra Budd, Caroline Ambrosino, Beatriz Gonzalez, Denise Desell. *Second row*—Katherine Severin, William Kamal, Kim Wright, Leonard Roca, Robin Mothon. *Third row*—Brenda Desjardins, Patricia Gosselin, Judith Beauregard, Ann Hambleton, Karen Currence, Ann Desjardins, Sandra Wolkovich, Linda Falcon. *Fourth row*—Rosemary Pollano, Gail Grasso, Sandra Jean Grasso, Dorothy Charest, Denise Boie, Katherine Kubara, Anthony DiFruscia, Elaine Balsamo. *Fifth row*—Elizabeth Sehovich, Teresa Beaudoin, Doreen Dube, Catherine Olsen, Alan Schwartz, Roberta Laird, Donna Mignault, Pamela Morency, Debra Stramaglia.

First row—Sandra Wolkovich, Elaine Balsamo, Patrice Morency, Cynthia Lamphier, Geralyn O'Keefe, Jean Abdulla. *Second row*—Mary Anna Veilleux, Katherine Severin, Gail Grasso, Catherine Olson, Carol Ann Bald, Claire Undermood, Marilyn Schwarz. *Third row*—Rosemary Pollano, Catherine Terrio, Elizabeth Young, Roberta Laird, Robin Mothon, Paula Athayde, Janet Lacey.

Professional Young Women's Club

A Professional Young Woman in action.

Co-Chairwomen Gail Grasso and Cathy Olson.

In the spring of nineteen seventy-one, the Professional Young Women's Club was formed under the direction of Ms. Gail A. Grasso and Ms. Catherine R. Olsen. Frequently during the school year, the club meets at various restaurants to discuss interesting projects for the year. One such project was the float for the nineteen seventy-two Christmas parade. The girls generously contributed their time, effort, and money to make an outstanding representation of Lawrence High School to the city of Lawrence.

Speakers Club

Under the supervision of Miss Marian C. Shine, the Speakers Club is designed to encourage seniors to perfect their abilities, to utilize oratorical talents, and to practice invaluable speaking skills. Meeting twice a month, the club members are given the opportunity to discuss and debate various ideas and events of current importance.

The value of the Speaker s Club can be seen whenever club members display their ability to express themselves clearly and to present their ideas understandably. With the training that the club provides, members go out into the world as articulate and professional orators.

Diane Ouellette speaks while Claire Underwood records it for posterity.

Kathy Severin and Gail Grasso give Cathy Olson a head start.

First row—Gail Grasso, Katherine Higgins, Rosemary Pollano, Elaine Balsamo. *Second row*—Catherine Routhier, Roberta Laird, Katherine Severin, Marilyn Schwarz, Claire Underwood, Catherine Olsen, Diane Ouellette. *Absent when picture was taken*—Cynthia Sirois, Donna Cardosa, Marsha Needle, Cynthia Lamphier.

First row—Nancy Roussel, Barbara Daniels, Ann Saitta, Teresa Pinheiro, Nancy Basabis. *Second row*—Anna DesChamps, Sheree Hubley, Hydie Caraballo, Judith Lamphier, Linda Trim. *Third row*—Maria Pichardo, Josephine Grasso, Denise Costa, Marie Boucher, Sandra Rosario. *Fourth row*—Julie Kenyon, Patricia Jalbert, Susan Franklin, Sandra Houle, Belen Ortiz.

Home Economics Club

Lawrence High School girls who are enrolled in the Home Economics Club have an excellent opportunity to enlarge upon the teachings received in the Home Economics classes. They indulge in the many functions of home-making that class time does not permit. Planning balanced diets, handling basic family budgets, and sewing and nursing are top priorities in the club.

Under the direction of Mrs. Fragala and Mrs. Langevin, the club teaches the future housewives how to live among families and friends and to grow towards maturity and responsibility. With these teachings, they are assured to be well prepared for the duties they will face when they are called upon to manage their own family and household.

Mrs. Langevin prepares another gourmet's delight.

Just one more seam, and it's finished.

Don Pettingill makes his move.

Chess Club

The recently expanded popularity of chess in the country has brought about an increasing abundance of clubs and other organizations devoted to this challenging stimulation of the logical mind. One of the more successful of these is the Lawrence High School Chess Club. Under the able direction of Mr. Joseph McComisky, the team has produced a winning record in their initial season. Chess has become a valuable intellectual outlet for the young enthusiasts at L.H.S.! Are you game?

First row—Charles Theberge, Anjela Joaquin, Michael Alonzi, Donald Pettengill, Donna Chaff, Michael Theberge. *Second row*—John Sapienza, Paul Benoit, William Middlemiss, Lawrence Marino, William Hicky, Mr. McComiskey. *Absent when picture was taken*—Richard Gaudet, Ellen Chaff, Linda Maccarone, Frances Caruso.

Yearbook Editorial Staff

Sitting—Ann Marie Aldonis, Gail Grasso, Janet Lacey, Rosemary Pollano, Elliott Mandell, Susan Gile, Debra Andreoli, Catherine Routhier, Beatriz Gonzalez, Nancy Connell. *Standing*—Leonard Spector, Kenneth Najem, Elaine Balsamo, Diane Ouellette, Neal Turransky, Bruce Gilboard, Jay Emmert, Kathleen Aberizk, Ruth Ann DeFrancesco, Lynda Biron, Mary Anna Veilleux, Walter Unger, Donna Trebino, Michael Sullivan, Mary Heath, David Lahey, Mark Godin, Mary Jo Collopy, David Low, Steven MacDonald, Marilyn Schwarz, Katherine Severin, James Michalopoulos.

Yearbook Editors

Sitting—Janet Lacey, Debra Andreoli, Rosemary Pollano, Gail Grasso, Leonard Spector, Katherine Severin. *Standing*—James Michalopoulos—editor-in-chief, Steven MacDonald, Mr. William Compagnone—advisor, Marilyn Schwarz, Kenneth Najem.

The yearbook staff at play.

Blue and White

This year's Blue and White staff, under the able guidance of Mr. Compagnone, sought to change the traditional framework of the Lawrence High School yearbook. Among the modifications were the addition of astrological signs, a continuing theme, an enlarged yearbook, and an activities index at the end of the book. Despite the well organized efforts of both the editorial and advertising staffs, the old "last minute ditch" to make the deadlines looked like a remake of the panic scene on the Titanic—but we came through. The staff literally became a family—working together, playing together, laughing together, crying together, but most important—sticking together. It was a very good year!

Mr. Compagnone keeps a watchful eye on things.

A tough day for 'Flash' Aldonis.

Yearbook Advertising Staff

First row—Debra Bloom, Nikki Tesoro, Sandra Wolkovich, Gail Shaheen, Linda Greenwood, Patricia Guiffreda. *Second row*—Carol Ann Bald, Sheryl Wright, Steven Hay, Karen Champagne, Richard Carpinone. *Third row*—Michael Applebee, Jean Abdulla, Shelli Sanders, Deborah Karcz, Souad Hajjar, Lucille Recupero, Sandra Jean Grasso, Ruth Ann MacNamara. *Fourth row*—Robin Mothon, Kathleen Mahoney, Elizabeth Sehovich, Russanne Sandner, Leslie Krafton, Gail McClure, Cynthia Hadley, Donna Given. *Fifth row*—Josephine Lagana, Deborah Buntin, Patricia Denault, Roberta Laird, Doreen Preston, Paula Athayde, Teresa Mahoney, Emily Potorski.

First row—Mary Anne Ramey, Mary Heath, Monica Pellerin, Eileen Cushing, Caroline Ambrosino, Patricia Mahoney, Mary McDonald, Bridget Lees, Gail Skinner, Ramona Kopacz. *Second row*—Donna Chaff, Ann Hambleton, Marilyn Schwarz, Richard Theoret, William Russell, Harold Manzi, Jay Emmert, Bruce Gilboard—*editor-in-chief*, Katherine Severin, Karen Currence, Ruthann Gouldsbrough. *Third row*—Donna Najem, Debra Budd, Kim Roth, Cynthia Sirois, Marsha Needle, Shelli Sanders, Cynthia Lamphier, Debra Bloom, Joann McGravey, Beatriz Gonzalez, Maryanne Rignoli. *Fourth row*—Sandra Jean Grasso, Karen Champagne, Gina Blanchette, Beverly Schwarz, Ann Zakiewicz, Brenda Najem, Debra Andreoli. *Fifth row*—Mary Jo Collopy, Diane Morin, Linda Custeau, Sheryl Halloran, Donald Pettengill, Robin Mothon, Leonard Spector, Paula Athayde, Anita McCarthy, Joanne Drelick, Melissa DiNatale. *Sixth row*—Cynthia Begley, Raymond Autiello, Elena Ferrucci, Patricia Denault, Lynn Diane Costa, Josephine Lagana, Katherine Batal, Elizabeth Sehovich, Donna Trebino, Eileen Lalonde, Paula Minahan, Teresa Rasmussen.

The Bulletin

The Bulletin has recreated a dimension of writing appreciation among the faculty and student body alike. Mounted among a cavalcade of prose, poetry, and short stories, the Bulletin has served as *THE* literary magazine of Lawrence High. Under the supervision of Mr. John Lukas, the competent student advisor, who is backed by an outstanding staff of artists, typists, and an illustrious editorial board, the Bulletin has become an institution in itself.

Bulletin Editorial Board

First row—Ramona Kopacz, Marilyn Schwarz, Debra Andreoli, Eileen Lalonde, Mary Heath. *Second row*—Robin Mothon—*second co-editor*, Sandra Jean Grasso—*first co-editor*, Mr. John Lucas—*advisor*, Bruce Gilboard—*editor-in-chief*, Katherine Severin—*third co-editor*. *Third row*—Mary Ann Ramey, William Russell, Leonard Spector—*fourth co-editor*, Harold Manzi, Melissa DiNatale.

Lawrencian

All the inside scoops—the local locker gossip, interviews with important people, sport flashes, and even your horoscopes!—all go into the making of our informative newspaper. The Lawrencian, under the new direction of Mr. Joseph McComiskey, brings Lawrence High School exciting monthly news. Contributions from interested teachers, reports on upcoming school events, opinionated editorials, and enlightening information on colleges and testing services all combine to form a well-written and essential part of our high school. The Lawrencian enjoys a consistent popular circulation—over two thousand monthly!

Lawrencian Editorial Board—Gail Grasso, Roberta Laird, Rosemary Pollano, Kim Wright, Mr. Joseph McComiskey—Advisor.

First row—Julie Bolduc, Bridget Lees, Maria Benenati. *Second row*—Mary McDonald, Gail Grasso, Eileen Cushing. *Third row*—Janet Lacey, Linda Falcon, Rosemary Pollano. *Fourth row*—Kathleen Nassif, Paula Athayde, Donna Kennedy. *Fifth row*—Roberta Laird, Ann Hambleton, Janice Kowel. *Sixth row*—Catherine Olson, Harold Manzi, Kim Wright.

First row—Cheryl Bradley, Andrea Godin, Ruth Ann DeFrancesco, Diane Donovan, Kathleen Aberizk, Caroline Ambrosino, Susan Fieldhouse. *Second row*—Janet Lacey, Ann Hambleton, Bruce Gilboard, Mark Godin, James Michalopoulos, Katherine Severin, Linda Baranauskas. *Third row*—Reina Veilleux, Carla Keller, Walter Unger, Richard Carpinone, Steven MacDonald, Charlotte Parnagian, Linda Falcon.

Math Tutors

Helping is the key word for these loyal, intelligent volunteers who render their services and sacrifice their spare periods and recesses to aid students needing assistance in math. Students serving in this capacity must present a strong academic record, a solid background in mathematics, and a genuine willingness to instruct others. Tutoring is conducted in the math lab, a small educationally-inspiring "cubbyhole" where students have access to a wealth of literature and the most modern computers and calculators which help to tackle those complicated problems. Math tutors, in turn, reap the benefits which they sow through their unselfish efforts. Their own knowledge in mathematics is strengthened, and they are given a taste of what actual teaching is like. The overall rise in the math marks at L.H.S. confirms the overwhelming success of this truly worthwhile program.

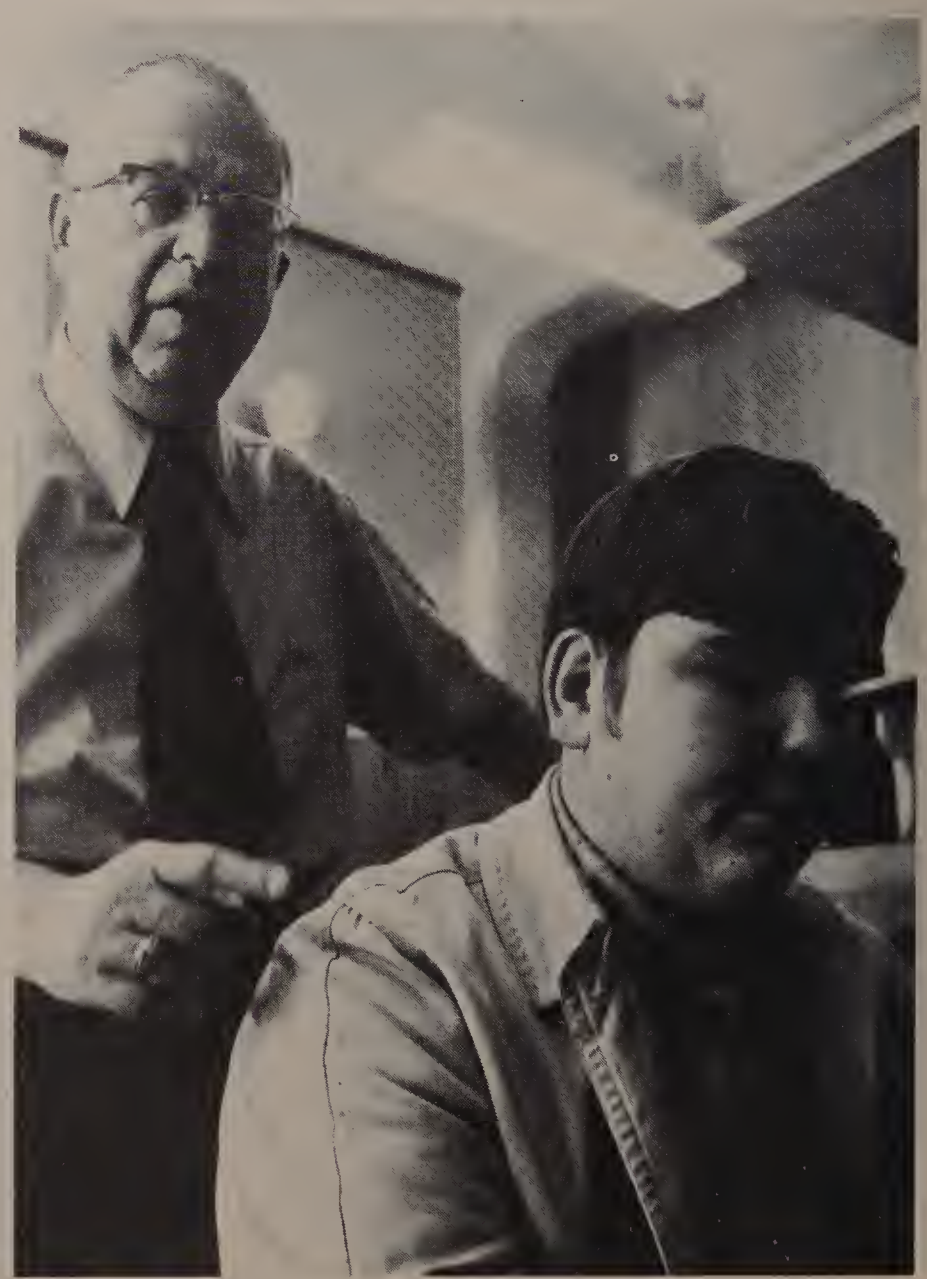

Push On, Young Man!

Library Aides

All of the students in school have, at one time or another, paid a visit to the library in search of knowledge for term paper references or a "best seller" novel. In fact, our whole school curriculum evolves around books. That's why our library aides are so vital to a functioning school. Sacrificing spare periods, these students straighten out shelves, file cards, and do numerous other tasks in an effort to assist Miss Mason. If you should need any books whatsoever, pay them a visit. You'll know you're in good hands.

Our assistant librarian, Mrs. Fletcher, taking a break.

Kneeling—Mayra Chaviano, Siham Husni, Maritza Blanco, Hiyam MaKarKar, Noella Pelletier, Mona Pelletier. *Sitting*—Cindy Kaufman, Diane Trim, Linda Trim, Debra Ritchie, Alan Schwartz. *Standing*—David Lavoie, Margie Greenberg, John Hart, Walter Mailhot, Jack Lees, Ann Blanchette, Robert Raymond, Nancy Davainis.

Debra Andreoli, Reina Veilleux, Nancy Connell, Andrea Godin, Susan Fieldhouse.

Alumni Secretaries

Can you guess how many graduates there are in the history of Lawrence High School? Our alumni secretaries can spell out the names of every single one—if you let them peek in their files! Always on their toes, these girls encourage alumni members to contribute those dollars and cents that—believe it or not—can send quite a few worthy students through college. For your time and effort, girls, you will be remembered by a cast of thousands.

Debbie Andreoli doing her thing.

Awards

Outstanding Teens

Sitting—Ruth Ann McNamara, Thomas Bonacorsi, Katherine Severin, James Michalopoulos, Victoria Bonacorsi, Claire Underwood, Gail McClure. *Standing*—Lucille Recupero, Donna Trebino, Janet Lacey, Gail Grasso, Leonard Spector, Elizabeth Sehovich, Rosemary Pollano, Mary Jo Collopy, Sandra Wolkovich.

Junior L-Pins

First row—Dorothy Finno, Marsha Needle, Elaine Balsamo, Robin Mothon, Diane Ouellette, Diane Messina, Gloria Gagne. *Second row*—Claire Underwood, Katherine Severin, Bruce Gilboard, Marilyn Schwarz, James Michalopoulos, Victoria Bonacorsi. *Third row*—Gail Grasso, Leonard Spector, Ruth Ann McNamara, Thomas Bonacorsi, Roberta Laird, David Low, Ann Aldonis, Steven MacDonald, Leslie Krafton. *Fourth row*—Debra Andreoli, Donna Trebino, Elizabeth Sehovich, Barbara White, Walter Unger, Gail McClure, Cindy Kaufman, Janet Lacey. *Fifth row*—Beatriz Gonzalez, Jean Abdulla, Sandra Wolkovich, Mary Jo Collopy, Eileen Lalonde, Lucille Recupero, Rosemary Pollano. Judith Lorenzo.

Student Council
First row—Howard Flagler—*secretary*, Debra Buote, Linda Routhier. *Second row*—Lucille Recupero—*treasurer*, Linda Falcon, Anita Verdi, Donna Kennedy, Edwardo Maldonado. *Third row*—David Hambleton—*vice president*, Cindy Kaufman—*president*, Steven Hay, Kim Wright, Michael Applebee.

Student Councils

The year 1972-73 marked a massive reformation of Lawrence High School's student government. Six student delegates became regular members of the Lawrence School Committee for the first time in its history. This advisory council encouraged major improvements in the school, exposing the problems, old and new, to the highest level of administration in the city. The newly-formed State Regional Advisory Council, comprised of student representatives from area high schools, worked hand-in-hand with the State Department of Education. The Student Council, under the leadership of President Cindy Kaufman, formed a very effective basis for Lawrence High School's student government.

As always, the Prom Committee was responsible for a most successful and memorable senior prom. Our class officers and homeroom representatives carefully planned all our ever-so-important senior functions throughout the year.

Sincere in their desire to improve all facets of Lawrence High, these individuals deserve a huge *vote* of praise for their time, effort, and genuine concern. We thank them for having helped to make L.H.S. a happier, healthier, and safer institution for us all.

Advisory Council for School Committee
Cheryl Halloran, Nancy Pendergast, Edward Maldonado, Janet Lacey, Cindy Kaufman.

Senior Homeroom Representatives
Sitting—Emily Potorski, Carol Ann Bald, Bruce Gilboard, Mary Anna Veilleux, Karen Champagne, Gail LaChance, Teresa Mahoney. *Standing*—Elizabeth Todd, Barbara Sullivan, Gail Grasso, Stephen Consoli, Donna Given, Neil Perrochi, Paula Minahan, Diane Donovan, Susan Bamber.

Spanish Student Council
Carlos Torre, Michael Barbosa, George Arnold, Edwardo Maldonado.

Janet Lacey and James Michalopoulos—*Representatives to the State Regional Student Advisory Council.*

Prom Committee
Kneeling—Debra Bloom, Paula Minahan. *Sitting*—Debra Buntin, Nancy Pendergast, Steven Logan. *Standing*—Justine McQuade, Richard Jasperson, Teresa Mahoney, Shelli Sanders. *Absent when picture was taken*—Joyce Carney, Daniel Hickey, Kathleen Ivers, Doreen J. Preston, Matthew Soucie.

Senior Class Officers
Doreen J. Preston, Steven Logan, Nancy Pendergast.

First row—Angela Patrakis, Gail Skinner, Caroline Ambrosino, Brenda Stephanian, Mary Heath, Ramona Kopacz. *Second row*—David Anthony, Julius Emmert, Francis Szoecs, Shirley Adams, William Russell, Richard Theoret. *Third row*—Josefina Clemente, Daisy Clemente, Mary Emmell, Rosa Altagracia, Debra Budd, Elaine Balsamo, David Lavoie. *Fourth row*—Sandra Jean Grasso, Sheryl Brooks, Ada Vega, Rosemary Pollano, Cynthia Lamphier, Eileen Lalonde, Kathleen Kubara. *Fifth row*—Debra Andreoli, Gail Grasso, Anita Verdi, Doreen Dube, Diane Richards, Melissa DiNatale, Janet Lacey. *Sixth row*—Paula Athayde, John Sapienza, Catherine Olsen, Katherine Severin, Steven MacDonald, Roberta Laird.

Glee Club

A most productive and exceptional activity at Lawrence High School is the Glee Club. In today's complex educational system, social outlets such as the Glee Club are indispensible in molding a well-rounded student. Once again, under the able direction of Miss Lanigan, The Lawrence High School Glee Club has provided hours of joy and entertainment for students, faculty, and the community alike.

Glee Club officers—Secretary-Treasurer Steven MacDonald, President Paula Athayde, Vice-President Katherine Severin.

Majorettes

Majestically they performed throughout the year with poise, precision, and a military stride. With an air of femininity that pleased audiences wherever they performed, they enhanced the festivities of the day. We at Lawrence High School salute the majorettes and hope that the memories of sharing and working together toward a common goal will enrich their lives now and always . . .

Ready and waiting . . .

Donna leads the way.

Majorettes

Front—Co-Capt. Rosemary Sandner, Capt. Donna Trebino, Co-Capt. Russanne Sandner. *Rear*—Joselyne LaForge, Patricia Sarcione, Joyce Trebino, Sandra Michaud, Cynthia Michaud, Susan Trepanier, Kelly McOsker, Donna Audy, Deborah Gerard.

Cheerleaders

*C*heerful, *H*appy, *E*nergetic, *E*nthusiastic, *R*ealistic, *L*aughing, *E*xcited, *A*ble, *D*ependable, *E*asygoing, *R*oaring with *S*pirit—all describe these girls. Come victory or defeat, they are a dedicated group arousing the crowds of fans with all their hearts. Laryngitis, sprained ankles, or pulled muscles do not stop these girls from performing. They show that they are part of the team by the expression on their faces and the tone of their voices. Their endless variety of jumps, cartwheels, splits, and fabulous mounts provide exciting and entertaining spirit during football and basketball time-outs. Throughout the entire game, their continuous chants lead their team on to victory.

Diane cheers on for victory.

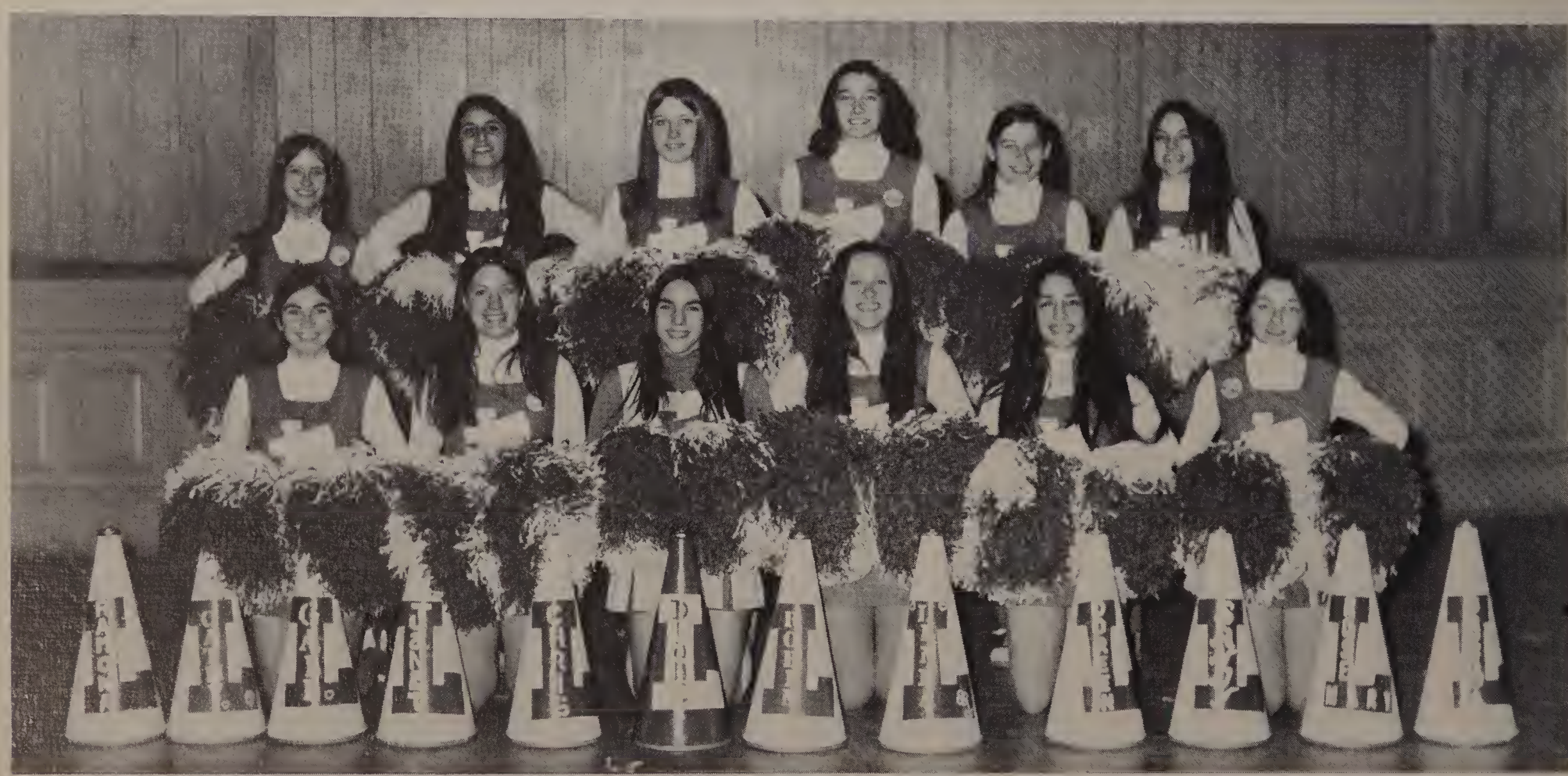

Varsity Cheerleaders 72-73

First row—Catherine Routhier, Janet Lacey, Diane Messina, Linda Nanartonis, Doreen DeSantis, Rosemary Canto. *Second row*—Ramona Kopacz, Gail Shaheen, Chris Thornton, Robin Mothon, Sandra Wolkovich, Brenda Desjardins.

Junior Varsity Cheerleaders
First row—Debra Shimkonis. *Second row*—Laurie Melnick, Carol Dube, Cynthia Tait. *Third row*—Carla Keller.

Hey Robin, "Like your hat!"

A cheerful smile from a cheerful Gail.

"Salute to Lancers."

Lawrence High School Band

First row—Pedro Rodriguez, Thomas Allain, Nancy LeBlanc, Donna Najem, Francio Diaz, Angela Joaquim, Cathy Noble, Mary McDonald, Cheryl LeBlanc, Elias Basabis. *Second row*—Nelson Jiminey, Karen Collins, Candice Cote, Brian Durkin, Debra Budd, Vincent Seanaglien, Robert Toscano, Hermes Jiminey, Israel Brito. *Third row*—Pamela Morency, Jacklin Adams, Sandra Kfoury, Ellenmarie Sullivan, Elizabeth Sehovich, Mary Johnson, Cynthia Bendix, Janice Emmert, Kenneth Najem, Elliott Mandell, Ruben Brito, David Low, Cathrine Pawlisheck. *Fourth row*—Kevin Stefanilo, Joseph Morris, Nancy Kendall, Mildred O'Donnell, Eric Clifton, Donna Chaff, Samuel Hilario, Russell Alfieri, William Kamal, Debra Ritchie. *Fifth row*—Maryanne Cardello, Ramon Diaz, Steven Hay, Robert Potvin, Arthur Reynolds, Lawrence Marino, Karen Champagne, Richard Theoret, Brian McGovern, Paula Arba, Bernard O'Donnell.

Band

Stomping feet, blaring trumpets, clanging cymbals —stand back everyone—here comes the band! Whether it's a performance on the field during halftime intermission or an alma mater representation in a city parade, the high school band appeals to music lovers of all ages. As bandmaster, Mr. Oswald Vogel has successfully converted inexperienced students into professional musicians. Tubas, clarinets, trumpets, saxophones, and glockenspiels proudly pipe out instruments ranging from "Yessir, that's My Baby" to "Jingle Bells" in C Major. As a hushed silence falls among the crowd, the bandmaster raises his stick . . . and-a-one, and-a-two, and-a-three . . .

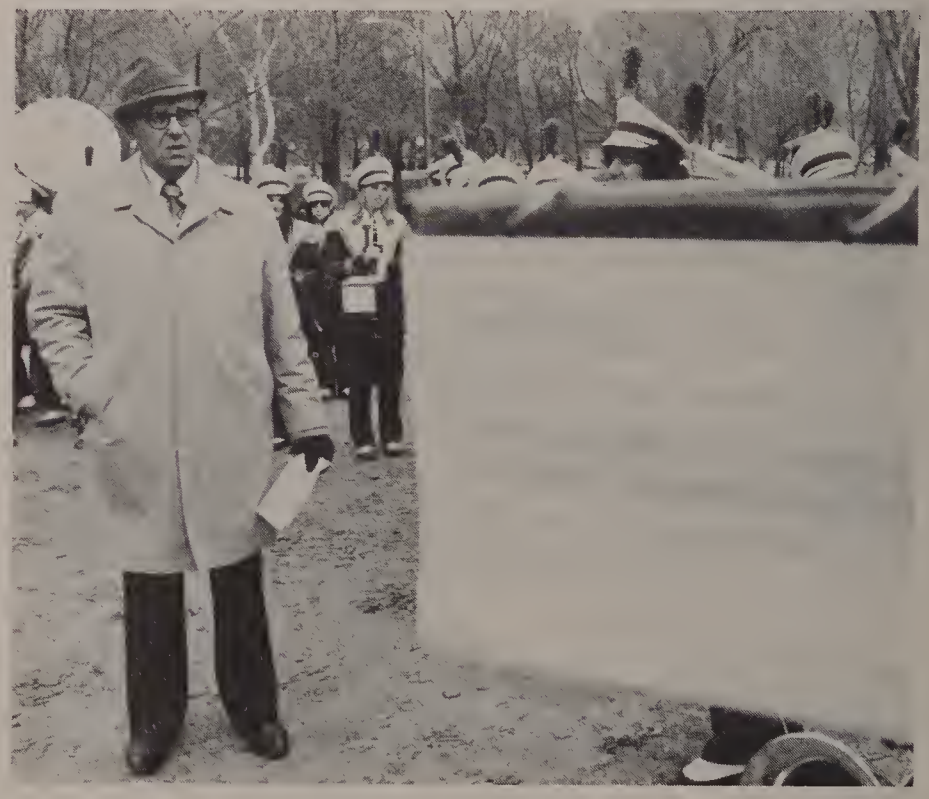

Mr. Vogel is synonymous with the music of the Lawrence High School Band.

Another dynamite halftime performance by the band.

Nelson Brito leads the band through thick and thin.

Donna Chaff overflows with musical talent.

Mary Kendall plays a mean trombone.

Band officers—Lieut. Elliott Mandell, Lieut. David Low, Capt. Ruben Brito, Lieut. Kenneth Najem, Lieut. Elizabeth Sehovich.

PEP CLUB

First row—Susan Fieldhouse, Caroline Ambrosino, Diane Miller, Yvonne Martelli, Joanna Bowes, Mary Emmell, Monica Pellerin, Jane Asquith, Denise Desell. *Second row*—Deborah Buntin, Lorraine Houle, Nancy Kendall, Anita McCarthy, Pamela Morency, Doreen Dube', Katherine Higgins, Denise Boie. *Third row*—Patricia Gosselin, Josephine Cavallaro, Theresa Anne File, Debra Richie, Patricia Hattori, Lisa Hughs, Linda Trim, Donna Mignault. *Fourth row*—Diane Trim, Ann Bouchard, Elaine Balsamo, Brenda Cardosa, Patricia Mahoney, Linda Routhier, Patricia McNamara, Janet Ciardello, Janice Indoccio. *Fifth row*—Catherine Olsen, Ann Hambelton, Sandra Bald, Katherine Severin, Mary Anna Veilleux, Claire Underwood, Carol Ann Bald, Judith Beauregard, Roberta Laird. *Sixth row*—Linda Falcon, Catherine Pawlisheck, Kathleen Mahoney, Anita Verdi, Elizabeth Young, Catherine Terrio, Ann Desjardins, Linda Rogers, Donna Trebino, Gail Grasso, Rosemary Pollano.

Pep Club Officers

Pep Club Officers—Vice-president Rosemary Pollano, Treasurer Denise Dessel, Secretary Catherine Terrio, President Mary Ann Veilleux.

Pep Club

This year the Pep Club has done a fine job helping the cheerleaders lead our boys on to victory. With their constant efforts and enthusiasm, they stirred the emotions of the fans and never lost their spirit. The added attractions at the traditional Lawrence-Lowell football game proved the Pep Club's faithfulness—a very successful motorcade, blue and white balloons, the horseback-riding "fighting Lancer," and a plane advertisement which summed up our feelings: "We love our Lancers—L.H.S. Pep Club."

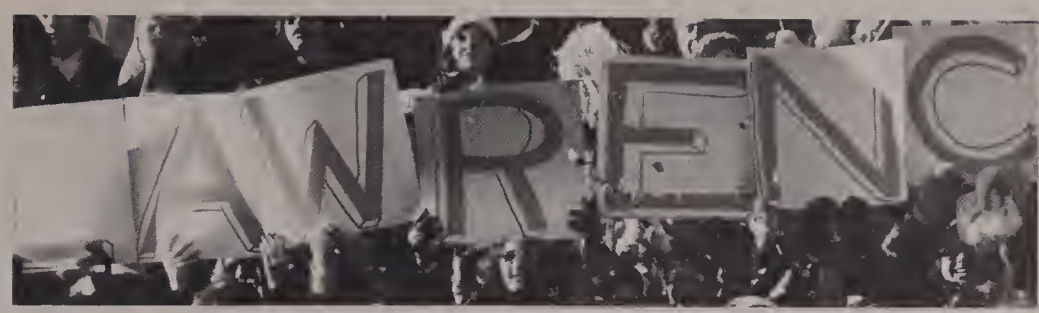

The cheerleaders got a kick out of the rally.

Our two devoted advisors, Mrs. Wolfendale and Miss McCarthy, are the "peppiest" teachers in the school.

Hail, hail, the gang's all here!

Linda Gordon is a true Lancerette.

SPORTS

As the future begins—and tomorrow grows brighter—
I shiver, and a tear falls.
Strengthened and resolved,
I stand tall,
Watching the whole world glowing with the sun's magnificent warmth,
To face the morning.

Football '72

1972 Lawrence High Football Team

First row—Charles Thomas, Daniel Hickey, Steven Annaldo, Thomas Pennace, Neil Perocchi, Robert Gauthier, Barry Karamourtopoulos, Robert Berndston, Leonard Eddy. *Second row*—Charles Berube, Richard Sammaataro, David Pickles, Raymond Autiello, George Peters, Michael Martin, David Hambleton, Rock Rottler, Edward Sibileski. *Third row*—David Makin, Derrel Petty, Douglas Cyr, Leo LoPiano, David Hammond, Norman Grenier, Angelo Morales, David Robinson, James Martin, Patrick Beauchamp. *Fourth row*—Paul Berndston, Frank Annaldo, Paul Caverretta, William Feole, David Eddy, Robert Virulli, Mark Debenedetto, Joseph Cerami, Leo McGuire.

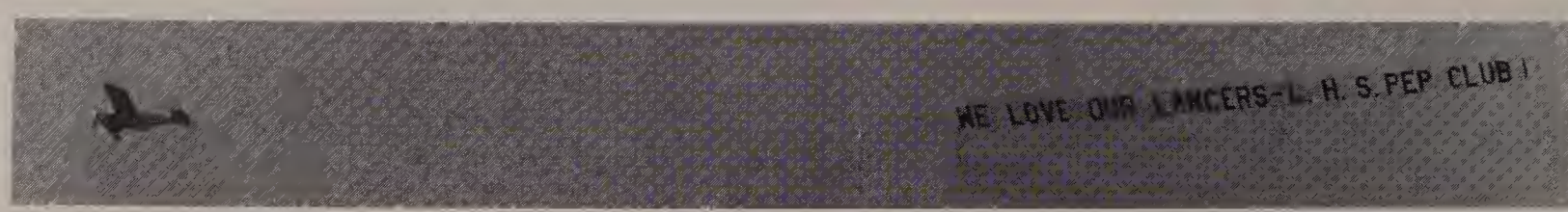

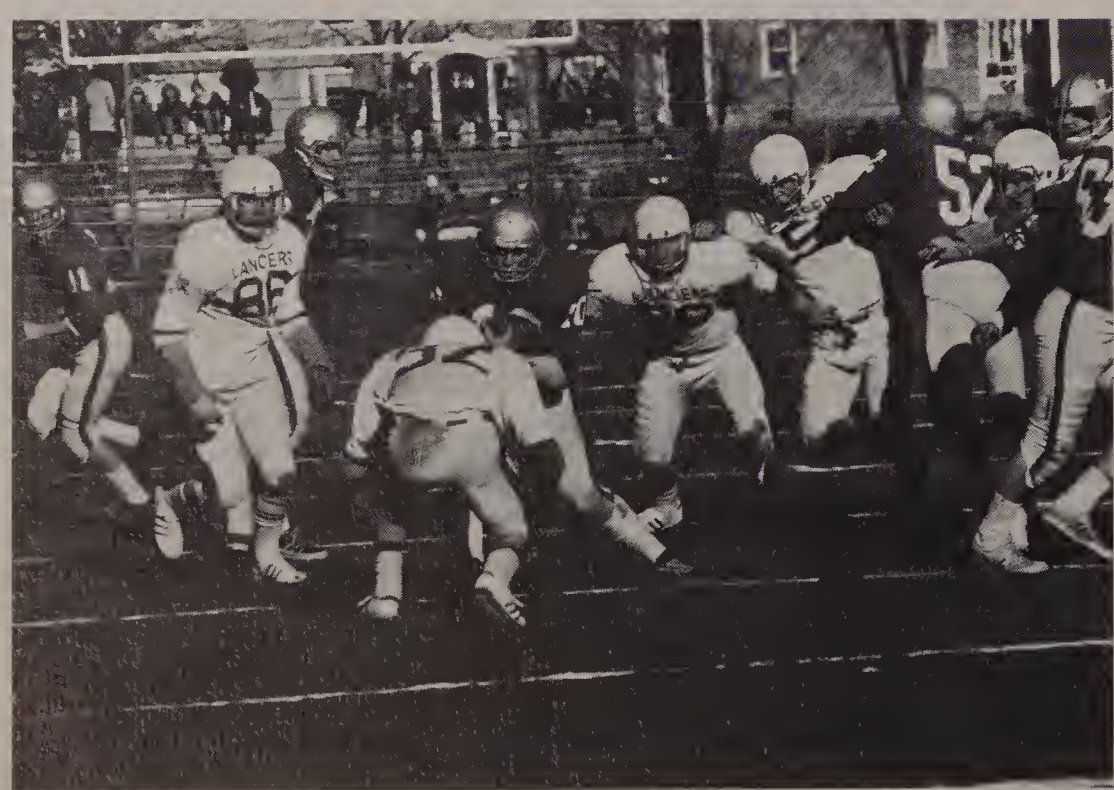

L.H.S. shows its great defense.

George Peters ponders his next play.

The Lawrence High gridders are becoming stronger and stronger each year, and this past 1972 season has been no exception. Despite their 4-5 record, the Lancers played football with the tenacity and determination that only top-notch football teams possess. Though they suffered several heart-breaking losses, the Lancers always came back twice as spirited and earned considerable respect from all their rivals.

Coach Keough worked the boys very hard, and his efforts proved well worthwhile as the Lancers often displayed unequalled talent by gracefully leaping for high bombs, galloping around the monstrous legs and arms of their blockers, or wholeheartedly throwing themselves into the air to recover fumbles. The discipline and enthusiasm they showed on the football field is an indication of the forthcoming strength of L.H.S. football team.

The Coaching Staff
Tom Sawyer, Al Matthews, Vince Keough, Bob Fitzgerald, Terrence Breen, John Barret, John Kelleher.

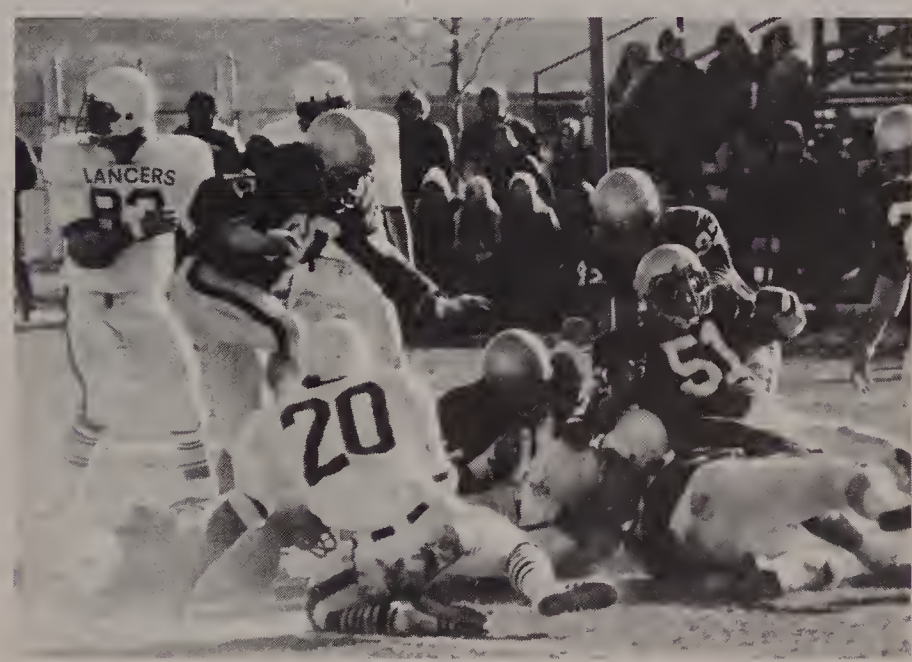

Bob Berndston wonders where the ball went.

Steve Annaldo says, "It's my turn."

Dave Robinson gets yardage with a great block from Barry Karamourtopoulos.

Steve Annaldo—5′ 10″ 180 lbs.
Tackle

Dan Hickey—5′ 11″ 190 lbs.
Tackle

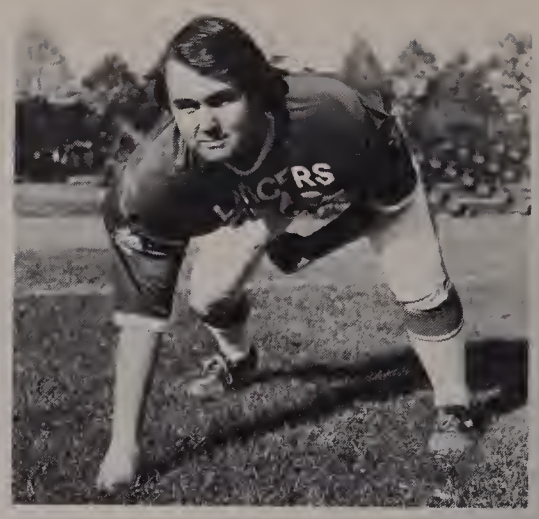

Charles Thomas—6′ 195 lbs.
Tackle

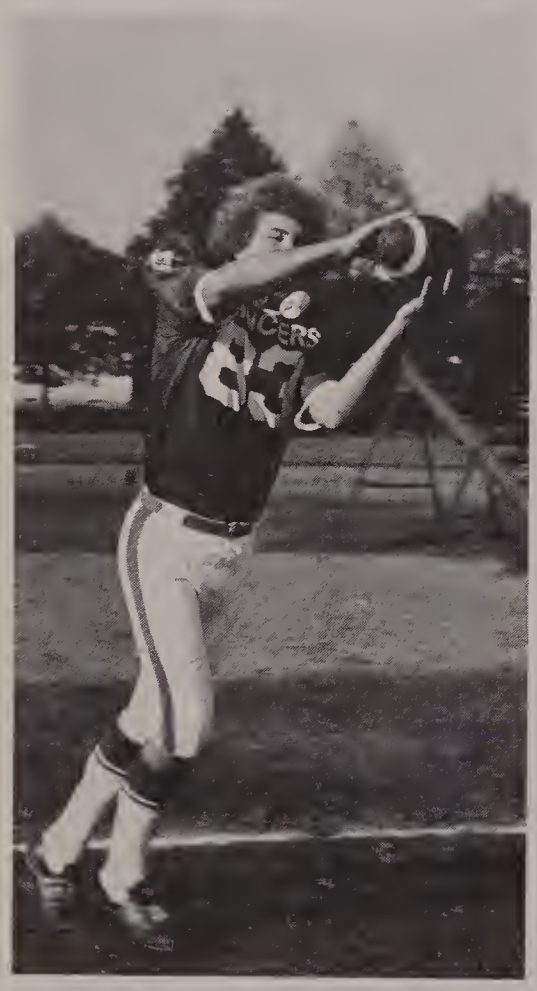

Bob Berndston—6′ 180 lbs.
End

Co-captain Tom Pennace—6′ 1″ 180 lbs.
End; Head Coach Vince Keough;
Co-captain Neil Perocchi—5′ 8″ 165 lbs.
Guard

Barry Karamourtopoulous—5′ 5″ 145 lbs.
Halfback

Joe Maccarone—6′ 195 lbs.
Tackle

Len Eddy—5′ 9″ 170 lbs.
Fullback

Bob Gauthier—6′ 1″ 190 lbs.
Center

Barry Karamourtopoulos always gets his man.

Lancers are ready for another win.

No one gets away from Neil Perocchi.

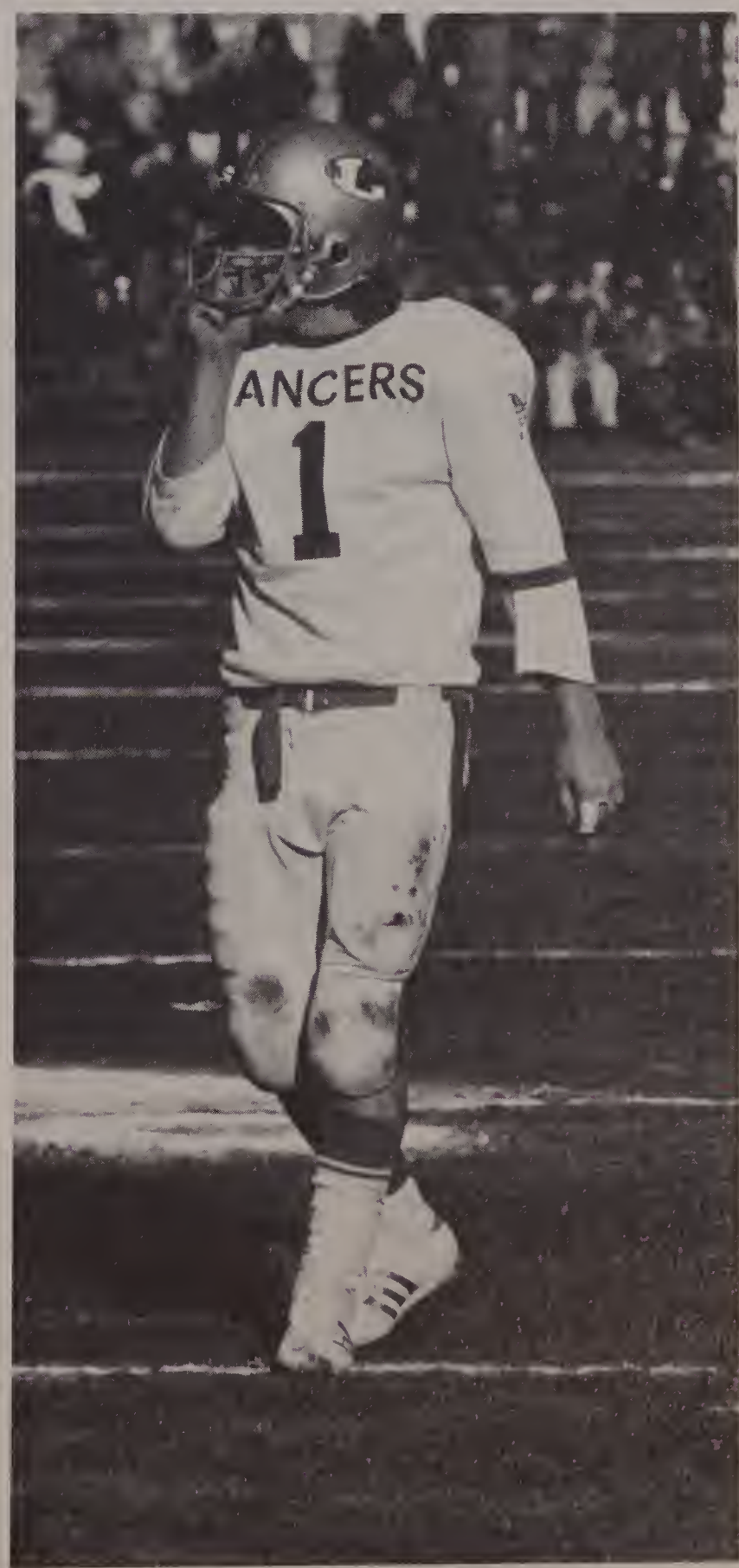

George Peters is number 1.

First row—Gary Benoit, Bruce Gilboard, Eli Basabis, Peter Moschetto, David Newell, Leonard Spector, Co-Capt. Elliot Mandell, Co-Capt. Marco Iacobello, Ronald Auellan, Brian Pelletier, Wayne Donahue, Bernard O'Donnell, Pasquale Gelluzzo. *Second row*—Yong Ho Choo, John Newell, Michael Ovian, Lyman Jones, Terrance Morrison, Joseph Butera, Ronald King, Anthony Feole, Javier Velez, Juan Pazmino, Carlos Arboleda, Gregg Brown, Manager Jackie Healey, Head Coach Edmund Brylczyk.

Co-Captain—Elliot Mandell and Marco Iacobello.

Soccer 1972

Great save by Ronald King.

Eli Bisabis looks back on the play!

Dave Newall fights for the ball.

Juan Pozmino prepares to head the ball.

Soccer, a sport played all over the world, is just beginning here at Lawrence High. In two short years, Coach Ed Brylczyk established a highly respectable team. An extremely large turnout was no surprise as boys from all races and nationalities came together to unite as one.

Although soccer is much less publicized than any of our major sports at L.H.S., those who observed its games were immediately impressed with the hustle and desire of our team.

At the beginning of this season, there were many high hopes, as the L.H.S. soccer team lost just one out of its first seven games. At this point of the season, however, our luck changed, as we lost many games by one goal. The Lancers ended up with a 5-5-3 record, but they have proven that they are a team to be feared in the future.

We would also like to pay a tribute to Coach Ed Brylczyk who is retiring this year. He should be highly commended for forming our first soccer team at L.H.S. Thank you Coach Brylczyk, and good luck in the future!

Carlos Arboleda is close at hand.

Wayne Donahue uses his head to keep ahead.

Co-captain Elliot Mandell boots the ball a mile.

Carlos Arboleda and Ron Auellan dribble the ball with their feet.

Front Row: Wendy Lee, Sue Trepanier, Co-Captain Kathy Severin, Co-Captain Diane Ouellette, Romona Schiffer, Mary Ann Ramey. *Back Row:* Pat Morency, Sandy Bald, Denise Gereau, Ann Marie Bourque, Sheryl Wright, Kim Wright, Coach Sally Reynolds.

Girls' Basketball

The girls' basketball team has been extremely impressive this year. They captured first place in the Essex County League with a 13-1 record and always displayed enthusiasm and sportsmanship both on and off the court. Their spirit was irrepressible even when they lost a heartbreaking game to Lynn English by one point. The Lancerettes used their fantastic talents to establish the spirit of winning in girls' basketball. The unyielding dedication and accomplishment of Coach Reynolds were the primary reasons why the Lancerettes were the winningest team at L.H.S. this year.

Coach Sally Reynolds and J.V. Coach Sylvia Brown anticipate another victory.

Diane Ouellette lays it up for two easy points.

Kathy Severin shoots for the next two points.

Ann Bourque always has the upper hand on her opponent.

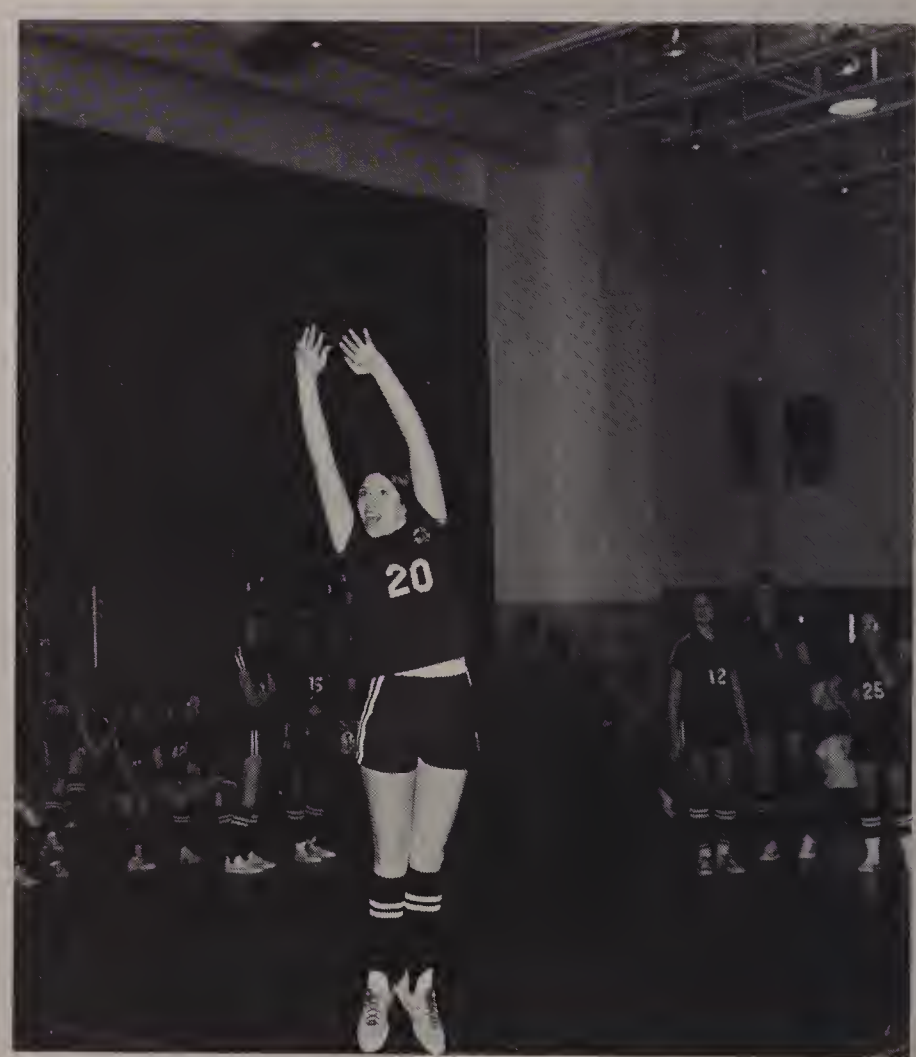

Sheryl Wright puts her body and soul into basketball games.

Patty Morency drives in for a perfectly executed shot.

The Lancerettes truly worship their game.

L.H.S. Girls Junior Varsity Basketball Team

Front Row: Anne Jackson, Andrea Godin, Cheryl Halloran Co-Captain, Diane Morin Co-Captain, Ruth Lumb, Donna St. Louis. *Second Row:* Sue McGowan, Liz Casey, Ann Hambelton, Karen Currance, Karen Endyke. *Third Row:* Kathy Albecht, Kathy Halloran, Kathy Chory, Debbie Anzaldi, Sandy Kfoury.

First row—Arthur Richter, Mark Hatem, George Houjinitis, Leonard Spector. *Second row*—Thomas Salvo, Steven Hay, Robert Ouellette, John Murphy, George Compagnone, Michael Totallinari. *Third row*—Coach Robert Welch, Leonard Eddy, William Kamal, Steven Emery, Samuel Hilario, Coach Glen Alsup.

It's a bird, it's a plane; no, it's Len Eddy.

Indoor Track

Coach Welch, in his second year, along with his new assistant, Glen Alsup, was able to mold a devoted team out of a few veteran superstars and many inexperienced rookies. At the end of the 72-73 season, the team had won only three meets and lost five. Although their record did not qualify them as a top running team in New England, Lawrence High is proud of every member of its indoor track team because of their unwillingness to admit defeat and their perservance in the face of great odds.

Len Eddy sends Bob Oueulette out for another roll.

Len Spector and Paul Cavaretta elbow for position.

Pete Chaviano's winged feet win.

Misery deserves company.

Strategy: You tie their shoe laces together, and you pay off the timers.

Sam H. nips the tape for another win.

Brian Pelletier is a wound-up coil spring.

Mark Hatem fears no one.

1st Row: Billy Rourke, Scott Graham, Dave Pickles, Joe Gagne, Steve Logan, Mike Rozumek, Wayne Donahue, Michael Garibaldi, Joe Alexa, Charlie Katter. *2nd Row:* Coach Byrne, Dave Cargill, Paul DeBennedetto, Mike Gregg, Mark Daigle, Stanley Nartiff, Pat Shea, Brian Alonzi, Lance Tortalano, Norm Grenier, Joe McNamara. *3rd Row:* Manager Steve Janelle, Brian Simmers, Steve Giribaldi, Ray Couture, John Pinnet, Bill Blanchette, Paul Parent.

Mike Rozumek and Steve Logan help save an opposing goal.

Hockey

Though once the exclusive property of our Canadian neighbors, hockey has caught fire among the American players. An example of this is the enthusiastic play of the Lawrence High School Hockey Team. The dismal record of this past season does not indicate the effort our boys put out.

Under the able direction of Coach Jim Byrne, the team provided us with many exciting moments. The future looks encouraging for the team due to an excellent crop of underclassmen.

Stanley Nartiff tries for a goal.

Wayne Donahue regains possession of the puck.

Lancer Tri-captains: Wayne Donahue, Michael Rozumek, and Steve Logan.

Mike Rozumek dances to the goal.

SENIORS: Lance Tortalano, Stanley Nartiff, Charlie Cater, Wayne Donahue, Mike Rozumek, and Steve Logan.

Steve Logan jumps for joy.

Stanley Nartiff retrieves the puck for L.H.S.

Co-Captain Tony Silva drives by his man.

Boys' Basketball

There was a new attitude on the L.H.S. basketball team this year. They thought like winners and became winners. The greatly improved squad went from losing 56 consecutive games to just missing out on going to the Tech Tourney on the final game of this season. With the first winning season since 1965, the spirit of the fans was exciting as the games themselves. The 11 and 7 record of the Lancers this season proves that our boys did their utmost to instill pride in the hearts of all who came to support them.

Coach John Kelleher, Ron Mason, Bob Gauthier, Tom Pennace, Co-Captain Tony Silva, Co-Captain Paul Weeks, Dan Richards, Dan Cargill, Doug Naffah, Elliot Mandell.

Tony Silva displays his rebounding strength among the "big men."

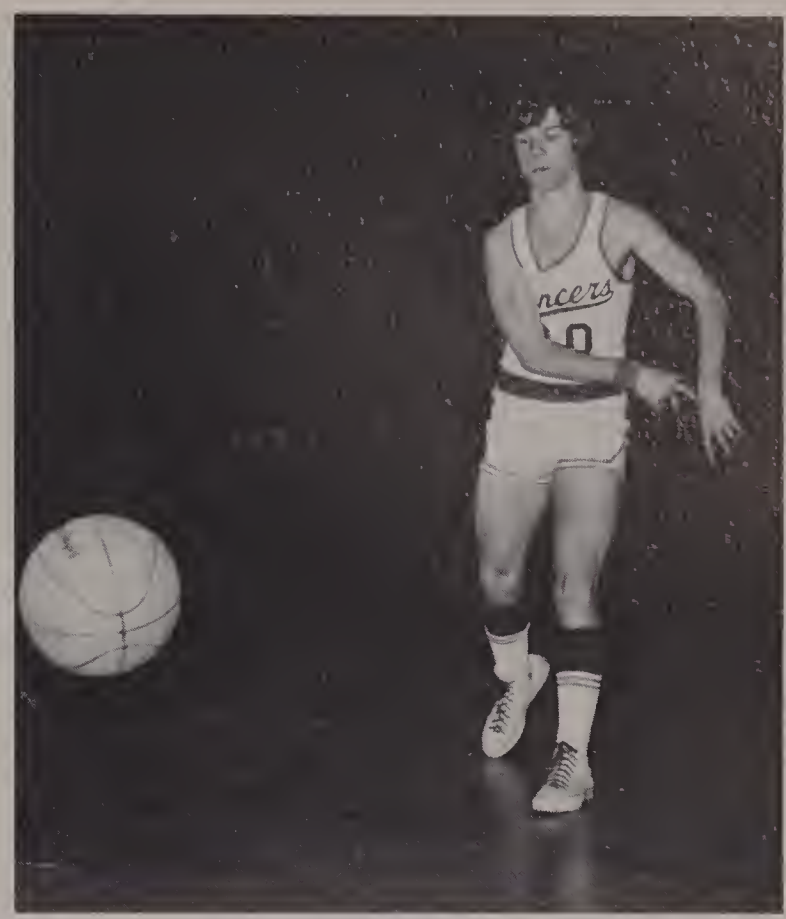

Defensive specialist Co-Captain Paul Weeks bats the ball away.

Dan Cargill takes time out to tie his shoe

Tom Pennace hustles for a loose ball.

Ron Mason palms the ball.

A worried bench looks on.

The force of Doug Naffah's dribble flattens the ball.

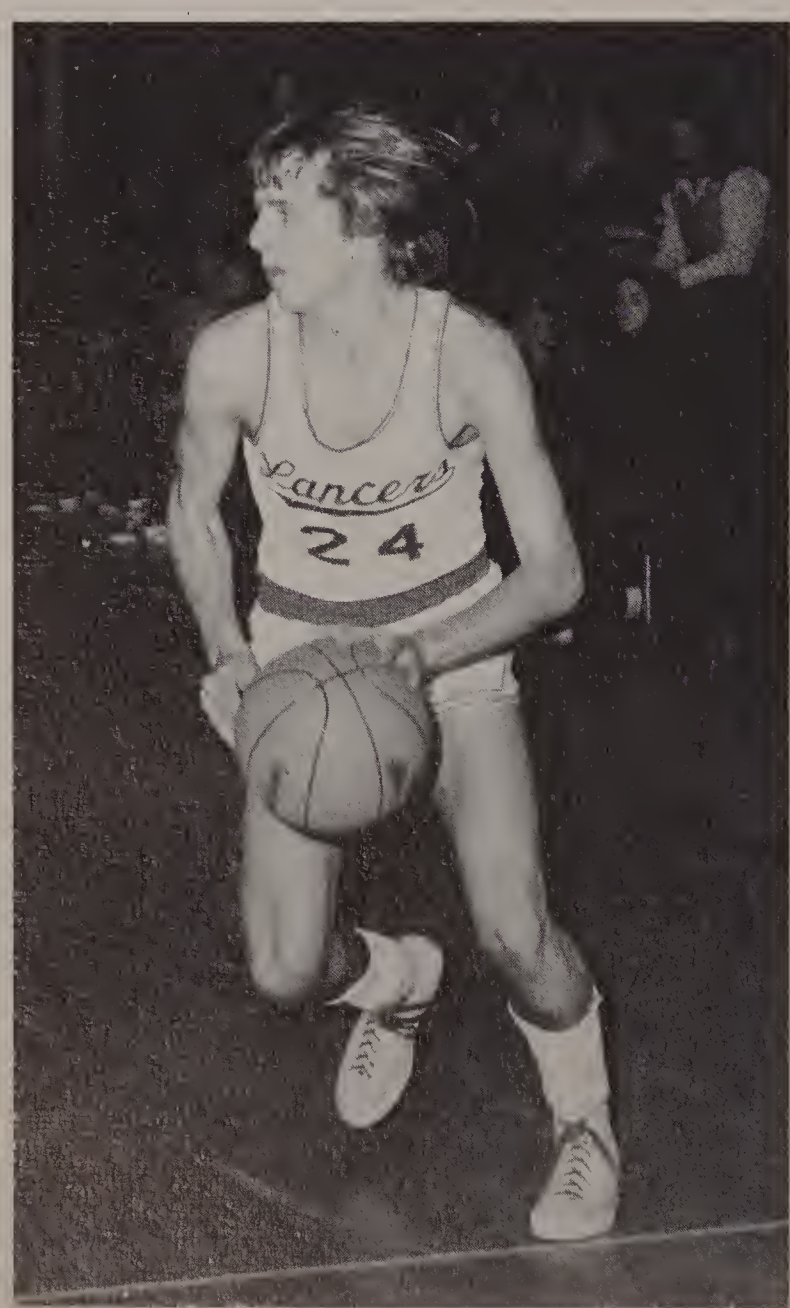

Sophomore Superstar Dan Cargill looks for an open man.

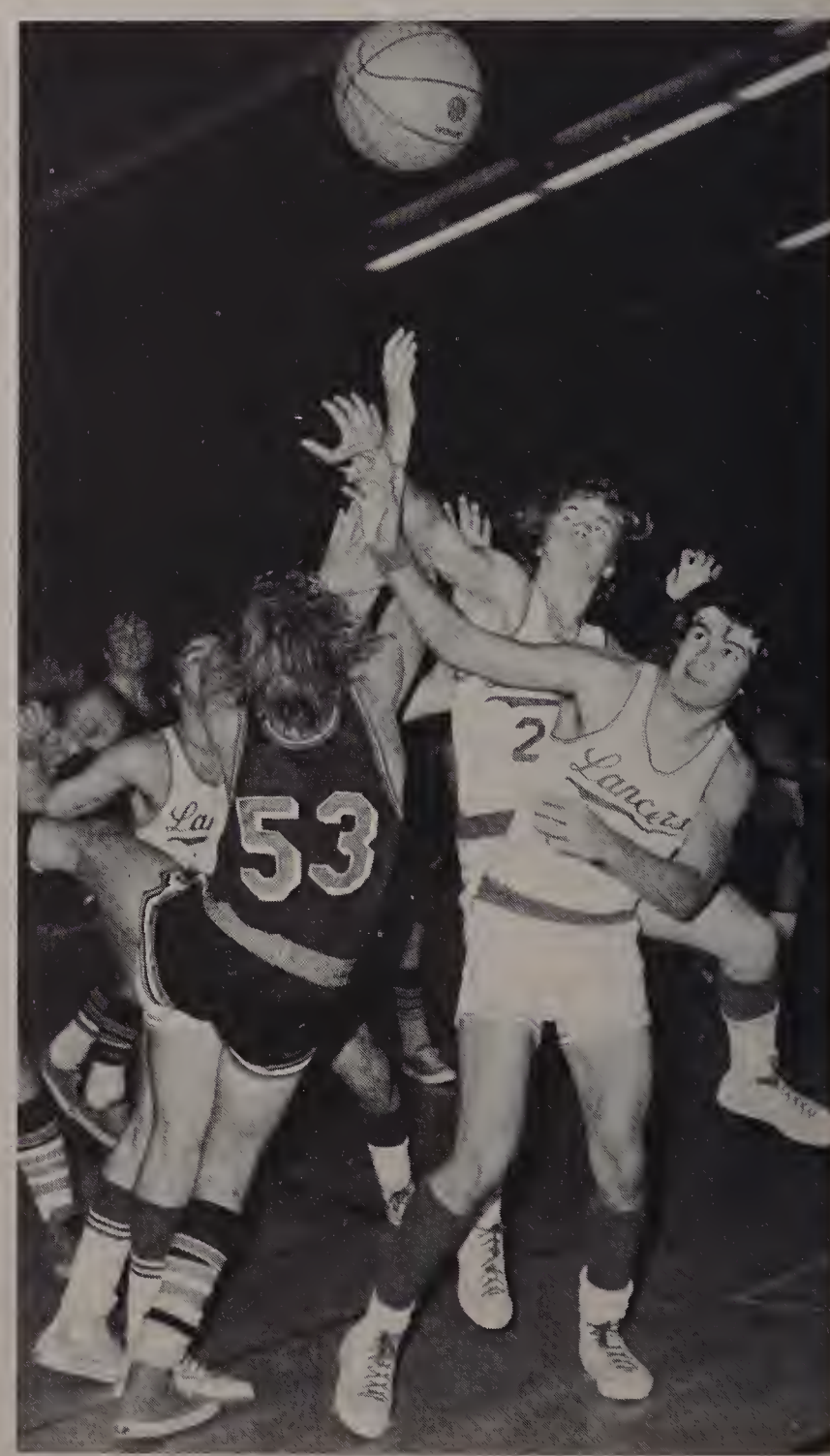

Basketball is a team effort.

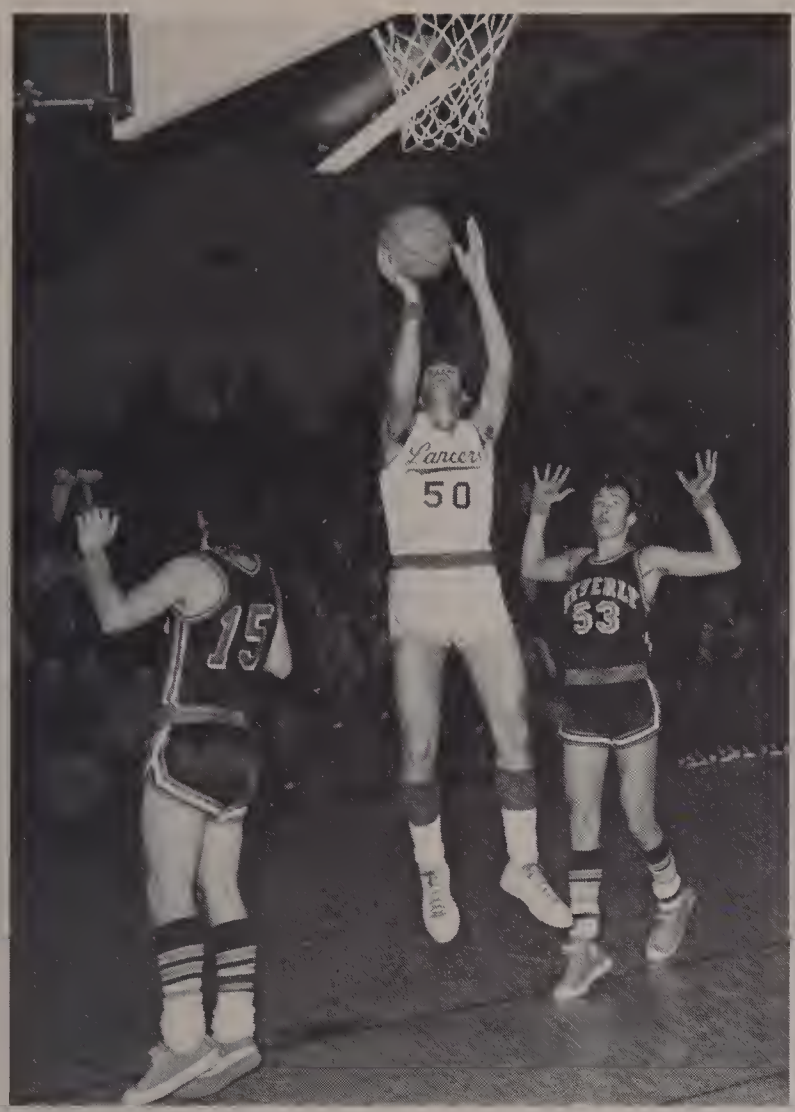

Leading scorer Tony Silva chalks up another hard-earned two points.

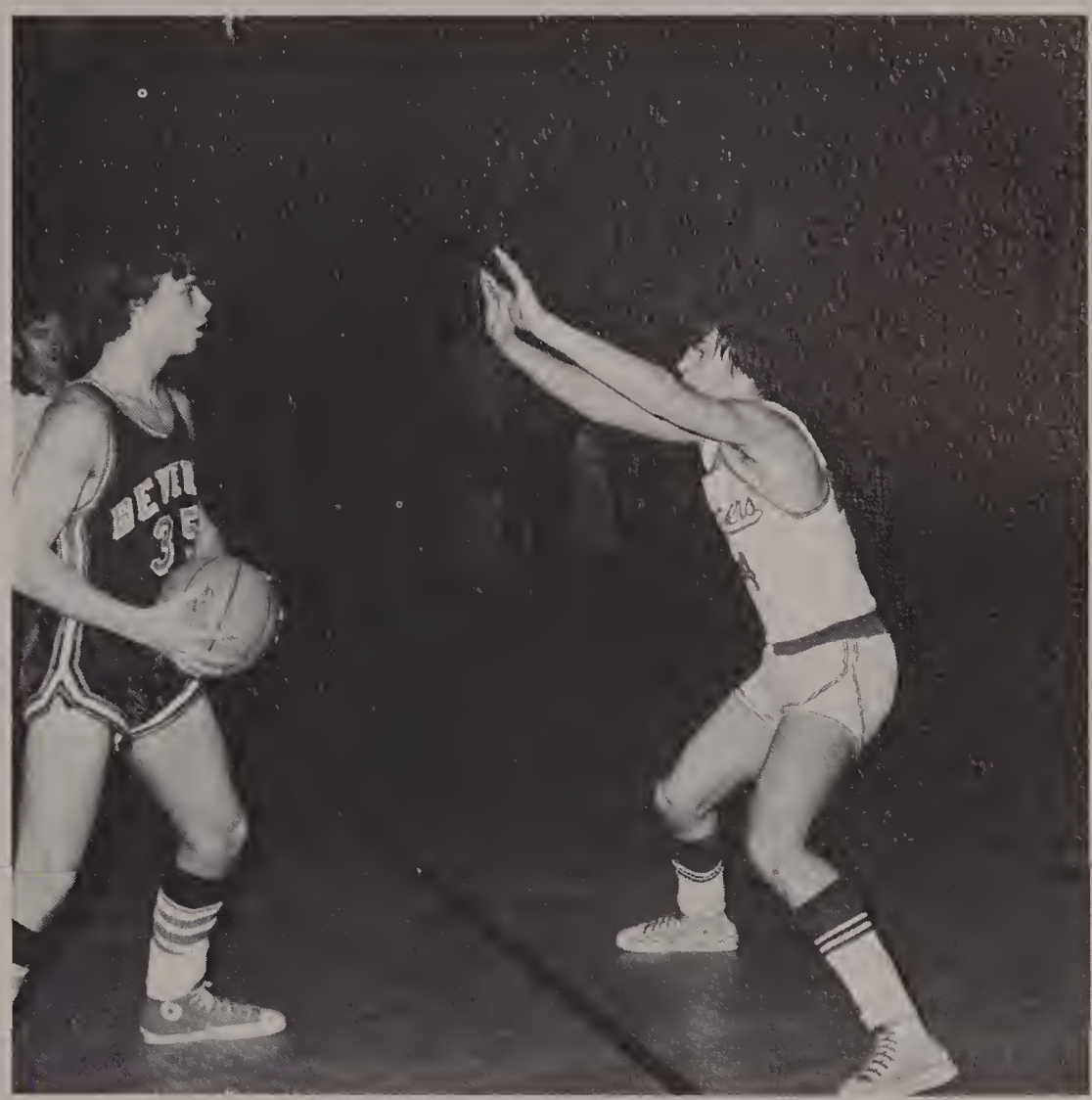

Dan Richards illustrates a perfect defensive stance.

"Who's got the Basketball?"

Co-Captain Paul Weeks displays his offensive moves.

Front Row: Elias Basabis, 128 lb.; Jameson Dupuy, 100 lb.; Ken Najem, 121 lbs.; Joe Shaheen, 157 lb.; Ed Kasila, 114 lb.; Tony Paris, 107 lb. *Back Row:* Gene Cookson, 128 lb.; Mike Delaney, 140 lb.; Don Pettengill, 177 lb.; Steve Annaldo, 187 lb.; Maurice Hajjar, Heavyweight; Dave Hambleton, 167 lb.; Ed Saab, 132 lb.; Neil Perocchi, 148 lb.

Co-Captains: Ken Najem and Joe Shaheen.

Head Coach Bob Fitzgerald and Assistant Al Matthews.

Wrestling

This year proved that the Lawrence High wrestling team could compete with the best wrestlers in Massachusetts. For the first time in Lawrence High history, Coach Bob Fitzgerald sent five men to the state tournament. Every wrestler did his individual best. The total team effort made it possible to have a 12-3-1 record. Head Coach Robert Fitzgerald looks for an even better season next year with eight varsity members returning.

Ken Najem prepares to take his opponent to the mat.

Moose Hajjar uses his weight to his advantage.

Neil Perocchi doesn't leave a man standing.

Jamie Dupuy is in complete control.

Dave Hambleton has no mercy for his opponent.

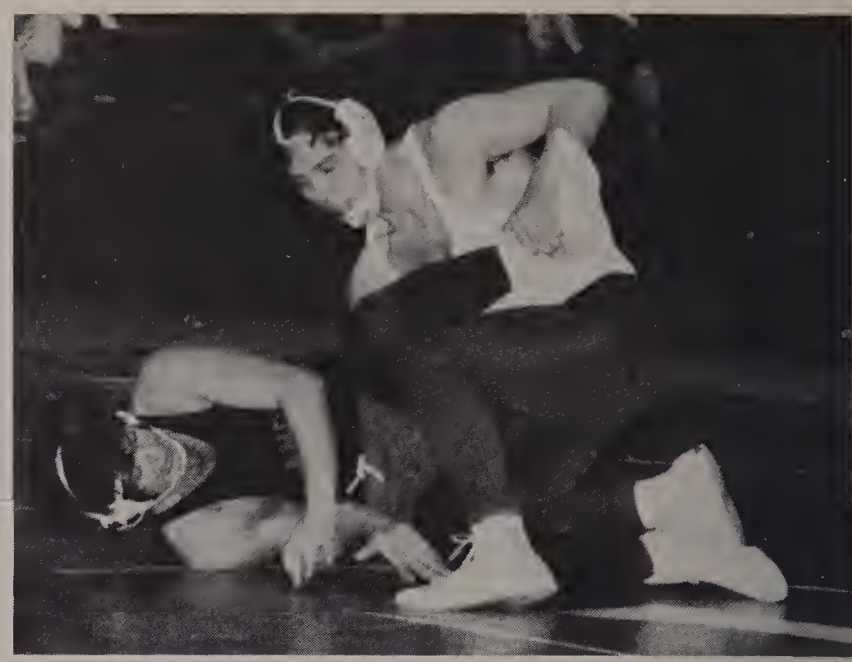

Don Pettengill shows his wrestling skills as he turns his man over.

Tony Paris works a switch.

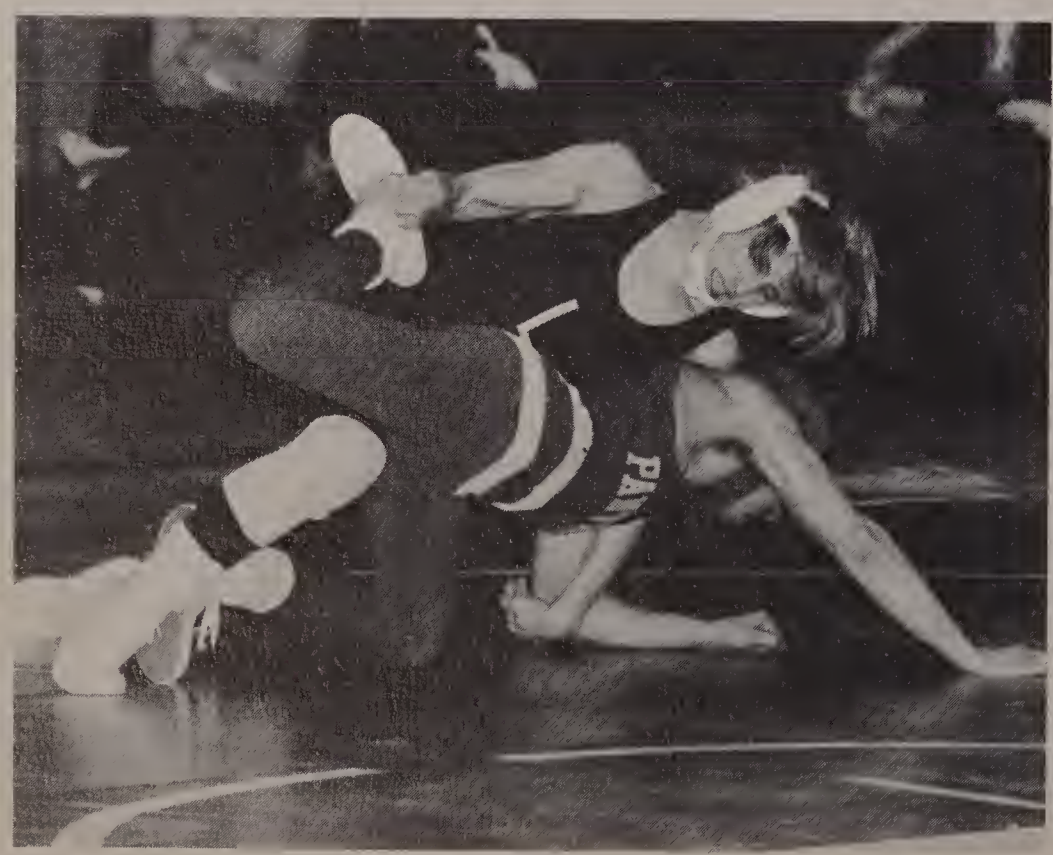

Ed Kasila drives his man to the mat.

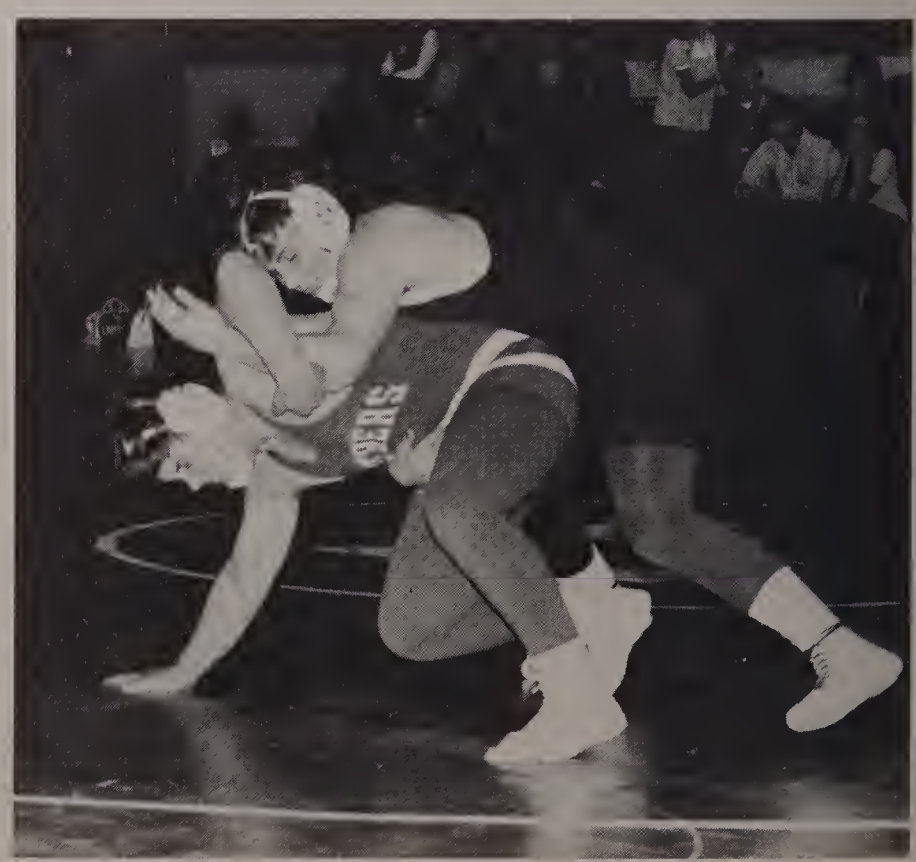

Steve Annaldo is tough on top.

Eli Basabis looks for an escape.

Mike Delaney gets advice from Coach Fitzgerald.

Don Pettengill gets another pin.

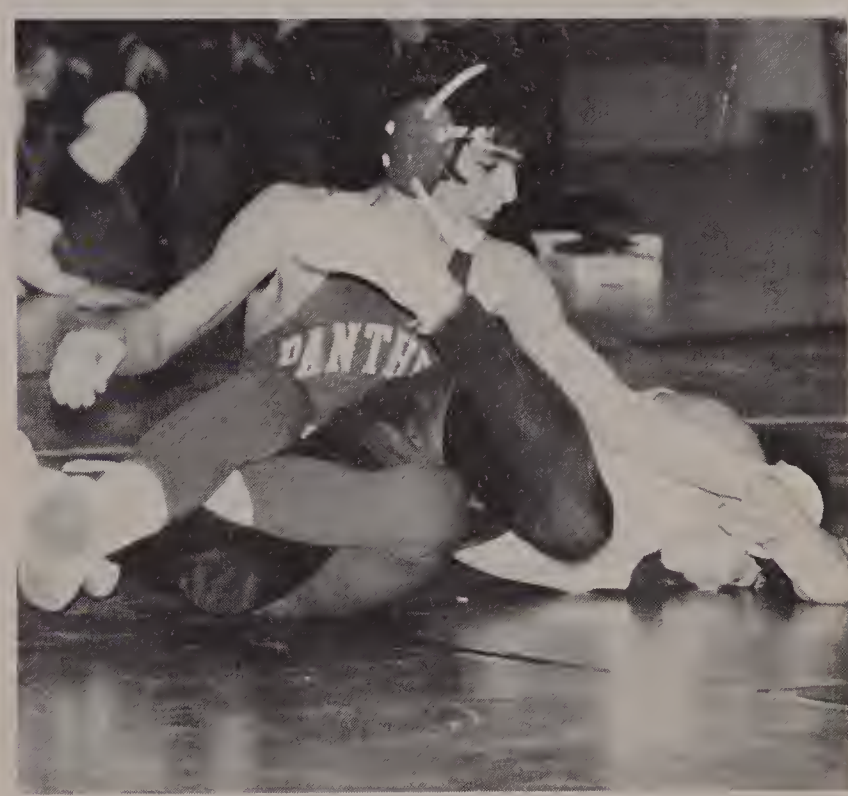

Paul "heard it through the grapevine."

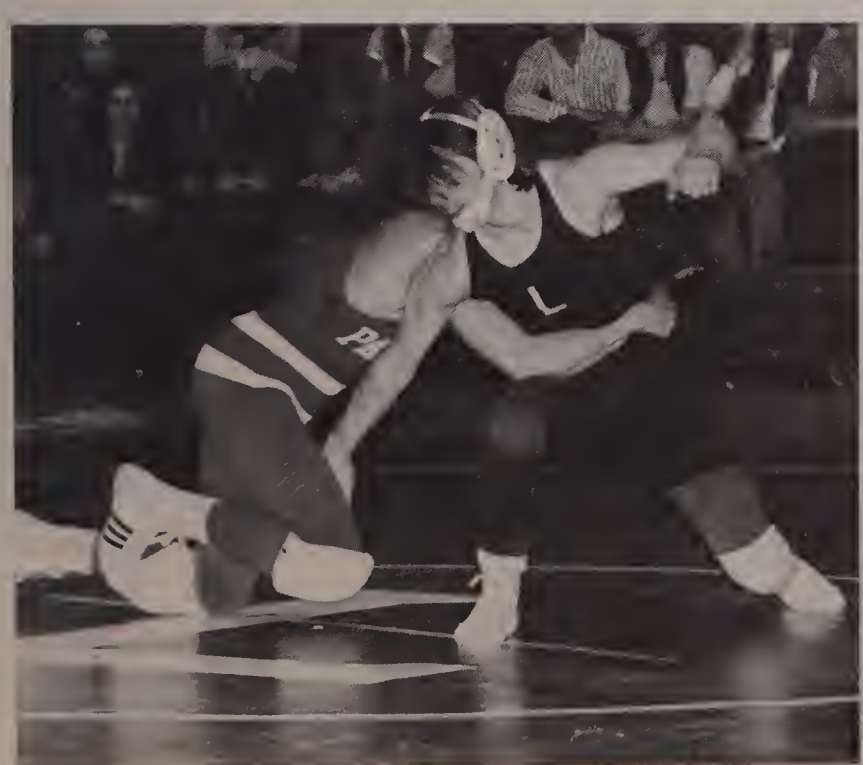

Gene Cookson works a standing switch on his opponent.

Joe Shaheen applies a figure four around the head for a pin.

LIZARDS T.L.F. ELL SNAKES 4-Ever

Best Teacher award To Miss Mulcahy

Room 208 209 210

KEVIN + JO 1970–1973

Bob + BrenDA march 4 1973

yearbook deadlines Walkers Parties Dreams Eye Talons Greeks Proverbs Jokes headaches Elastics

LADY

GO DIVER

CHRIS, Loving You ALWAYS Bill

The "HARPY EAGLE" ALIAS MIDNIGHT ROVER

Sue K. Mary C. Nancy

"THE KEY" Club

BLHS 1973 P.T.C.

Linda Clark

La Dawn + Jermel 10-20-73

AND So.... ..... LYNN

Bubbly geese

Vaseline Try outs

Gail... Waterfall Really Rocking in Boston

Paradise

I know the way.. I think we're lost

Hives

Victory Party

Yankee Doodle

"No Sweat"

Lena's

Rolled muscles

think I'm going to faint

Huddles

Watch out for the bus

fishamajig

Centrol Cockade

Baby powder

Gulp Gulp Gulp Gulp

Chocolate chip cookies

Right On

Atomics

The club house

summer Wednesday

I have a hunch it isn't

HAVE A NICE Night Now!

To: Cathy O.

From: Diane M.

I'VE HEARD THAT MUL'S CHEVY DOESN'T move This looks LIKE A JOB FOR THE "HOT ROD DATSUN"

LOVE IS... manny Santos + Joyce FERRIS ...Together, Forever

DIANE ROBIN CINDY LINDA LYNN CAROL

George D. & Nancy C. 7-6-72

The Bearded wonder '73'

you And I have Found The Secret ways; none can BAR OUR Love or SAY US NAY! MANNY + JOYCE 22x73 Oxxx

BACKING UP IN Boston... The grass is Always greener when you drive on The lawn

MS GA GRASSO'S MERCEDES BENDS

Grrr R E B M A Y Grrr

SALES

LINDA & BOB JAN 28

Ruth ann & Billy

PEOPLE

Lucy up in the Sky with Butsie See how they R-U-N

LUCY + BUTSIE — Forever —

EVERYbody is Somebody's baby! Coochi Coochi Coo!

Nastasia

Julie Nancy Janice Rose + John Cathy Debbie Gilles Paula Kelly

Wolfendale

Accursio

"Rose" 4-8-11/72 Hazel Beach Jerry Rich el Sue Paula Oup 72 Ralph

Biology GJ PACHECO

NANCY LASAYTE & Steve LAVALLEE "1/28/68...73 4-ever LOVE ALWAYS!

Brocato

"Oh Tom" Claire

Sharon and Dave

Mick Jagger "Stones"

LouAnn. B + MARK. B '73'

JANET + Squeaky (70-73) 4-ever

R G Rose + George A R

Danco & Cindy

Jack + Donna 12/24/71 (forever)

The yearBook Room "Home is where you HANG your HAT, EAT your Lunch And SLEEP During SPARES" MARK

JOANNE LONARDO & Robin Rozzi "72" "73"

CANADIAN CLUB BACARDI FALSTAFF EXCEDRIN

"PickAlo" DEBBIE + DAVE

LUV DOT "74"

Linda & Billy

"Don't let the sun catch you cryin" Janet & Bob 71-72-73... -30-46-

Larry and Marlene Your Liebe will halten auf immer

I.P. BEACH PARTIES CH BEER BABYSITTING TICKLING "THE FAMILY" GAMES 7 Great Months OCTOBER 22 1972 MARSHA + DANNY

KAREN
MANUEL
9-22-73

Celeste + Douglas "73"

Now this was a class English 3 Period 2 Room 208 Fun + games with Miss Mulcahy

Best of FRIENDS ALWAYS — DAWN - SUZY Q. and Denise A.F.A.

GOOD LUCK TO ALL From JUDY + mike

KEN - NATEM the BEST!

Dedicated to: Peter Ramey Tooth Fairy

MARCH 9 - 1973

L.H.S.

Kathy, Cathi, J.A., J.C., CLAIRE, B.P., G.S., B.Y., L.T.T., ΔΚΦ, BETTY, MARY ANNA

Kathy M + Wayne W.

Someone Been telling me accomps (Sam) mopar - just doesn't Go signed MUL AND on the eighth DAY God created the MACHI. MUL

L.H.S Girl's Basketball ESSEX LEAGUE CHAMPS 1973

THE IMMORTALS

DISTINGUISHED COACH - SALLIE REYNOLDS
BELOVED MANAGER - PAULINE ABATE
CO CAPT. DIANE OUELLETTE
CO CAPT. KATHY SEVERIN

SANDY BALD
ANN BOURQUE
DENISE GEREAU
WENDY LEE
PAT MORENCY
MARY ANN RAMEY
ROMONA SCHIFFER
SUE TREPANIER
KIM WRIGHT
SHERYL WRIGHT

Steve LOGAN + Sheli Sanders

THIS SQUARE IS DEDICATED To my "Funny face" D.P. 2/3/73

THERE IS NO MAFIA, AND WE'LL KILL ANYONE who SAYS there is !!! PEACE ALWAYS LOL LTL

VITO - N - KIM TA

OSCAR

"To each his own" Period 7 Room 209 English 3 with Miss Mulcahy

BUTCHIE AND GARY 4-EVER

English 4 A class to Remember Forever Period - Room 36 Strong with Miss Mulcahy

Room 209 PERIOD I! Polonius !?!

LINDA BOB CARDIE BRIAN "FUZZTOP" "LONGFELLO" "BYRD" DIANE TONY

Joe Dedicated to the one who screws me up the most Will you ever be able to care for me once? Pat (71 - Forever!)

CARRIAGES DE my BACK

Hey Ray! Hey Sugar! Tell them who we are
Remba
Love in A Sandbox

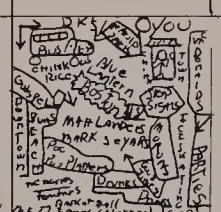

ALLMAN Brothers BAND "73"

To The greatest people Anyone could ever Know
Chris, Linda, Debbie, Chi-Chi, Sue, Bernice, Steve, Billy
David NASIFF, John, John, Jim, George, Danny, RAY & RAPPA
The LAWRENCE PLAYSTEAD People
From Ribbonn

Steve YAZBEK & Chris ... 70-73 more than words ...

THE Memorys OF 1972

Rudebeck, For Homber, Larry, Tull, Jethro, Still Love YA, moose, The Black Roots, Run, my Red monster crushing for Bugs, Larry, The Dew Pier, Sterling

"If only I could find the right words..." Sue + Dave 72 + 73

D.A. T.F. C.G. J.G. D.P.

Joe Gagnon & Debbie Andreoli 1/20/73 TRUE LOVE ALWAYS

English 4 In L.H.S. one Class worth while! Period 6 - Room 210 Miss Mulcahy GREATEST CLASS In The School

Jimmy BLANCHARD + DEBBIE CLARKE 11/10/72

REMEMBER ... SQUAMHAKE, Karen's Gift Shop, LEDGE Brook, SOPIECE DORISE THE "GREEN SPOON" Dance Dew By THE RIVER, STEVIE Shakin, you freak me out BUZZ, BARITO, Sunny

from Lisa TO Senior Class Shalom

IN MEMORY OF JAMES MARSHALL HENDRIX
"I'LL SEE YOU IN the NEXT world, DON'T BE LATE"

'73 the year Floop met Flap and Everyone flipped

ALICE COOPER 3/26/73
FIRE DRILL 3/3/73
BOB + KAREN 11/5/73
Rush, Steve, Bev + Dave
Nicky, Paul, John
Kenny (Lions)
Larry + The rest of me

CONTACT MR'A' 8785R
MUSIC By...
"TRUTH"
Tom, Phil, John, mick, Sandy, mike, Les, Bob, Brian, mike, Mark

VINNY, Rax, VAN METER, Moose, Mike, Phil, Doke, U-MASS, Colleen, Debby, Tom, KATHY, Jayne

"Alice in wonderland" R!

88'd

Patty
+
Chuck
2/29/72

Dear Bob,
thanks for the Love, understanding and great listening Power. No more Dimes needed cause I'll have one,
Love, Karen

MAY these two people never PART
Linda DeLoca
+
GEORGE HAYNES
Forever

John
Boy
+
MaryEllEN

Hey Nancy
whatcha
doing
now?

Keep
ELVIS
KING!

FRIBBLE
Tippy
"ROZ"
Bubbles
Pickles
DEP.
Kathy Jean
Ruthann

Good
Luck!
LUV.
T.C.

Hey
SATCH!
TAKE it
EASY

OR
ANY WAY
you CAN
Get it!
BUD, Sully, DAVE

STEVE
Donohoe
And
Grace
Cavarretta

Joe Flunked out
of Obedience class.
He's a No-Class
dog. Kelly, on
the other hand
was vale dictorian.
The generations do
Peter out, don't they?

7K + H50,
Love is a
white rebel and
a gold oldsmobile
!!!
xo
OV

Joanne + Robin
Kathy + Tony
"73"
Sonny + Carol
Mark + Donna
Kathy + Dave

D.
D.
D.

DONNA
S.
And
John

Michelle
+
Jerry

Thinking of Lorna
LHS makes me
Sad. But then
I remember
All the Good
Times with
a Lot of
Great
People +
I'm Happy AGAIN

For the
Thanks where's
my
Eraser
Memories!
Great

to all the kids!! stay as goofy as you are and Good luck in life
Alice
Joyce
Carol
Terri
Mike
Kathy
Sally
Joan
Corp
Cindy L 73

Dotti
Loves
George
true Lovers always
For-ever
June 25, 1971

Come Home America
Mildred Mulcahy
Irving Couillard
Bill Carey
Bob Fichera
VOTE
SUSPENSE
LOVE
JUNE 1973 OFFICE

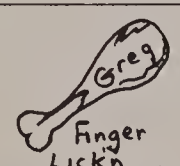

to the greatest kids at LHS who I'll miss more than they know Take care,
Alice K. Billy Sally
Fern M Kathy Diane F
Carol C Dave Paul W
Joyce F Buddy Tony S.
Suanne Mike Tony P
Donna Mike R. Don N
Judy Linda C Bruce G
Joni W Margaret Neil T
Debbie Kennys Gayle
Shelly S Sally

Anita
and
Elliott
TOGETHER
FOREVER
+
EVER!

Thanks for Everything
ED MELIA, Mr Kennedy's
AWOLS
Tardy cards
MASSACHUSETTS Div 1972

DONNA
+
PETE
Schlitz
cocoa!
Boppin at the Beach
Class of 73
Raggedyann and Andy

BUBBLE JEEPS
WHERE
ARE
YOU?
CATHY AND Donna
are still looking
for yo!

P J
+ + T F A
T B

EDDY
And
Ninette
12-30-72

Buena
Suerte
1973

Nikki
+
Bud
"73"

MEAN WHILE BACK AT THE RANCH THE WOOD AND RICKETS ARE WORKING ON CARS, GETTING READY FOR NEW ENGLAND DRAGWAY HIGH SA THE PLACE TO BE... W.J.R.
PEACE

HUGH No. 69
DAVE
+
CATHY
12-26-76
CATS
U.N.H.

Love is...
millie,
myrtle,
And
Yo

Good
from L.H.S.
Luck
Majorettes
Donna Trebino
Sue Trepanier
Russanne Sandner
Donna Audy
Cindy Savastano
Sandra Michaud
Joselyne Laforge
Cindy Michaud
Joyce Trebino
Debbie Girard
Rosie Sandner
Pectee Sarcione
Kelly McOsker

Hockey
New
Year's Eve
Fri Nights
Burro's
Football
Parade
8/73

HERE'S
TO 2/10/73
CATHY, + DAVE
DEBBI, MANNY,
SEWER LADIES
Room, U.N.H —
RADIATOR
LOVE THAT
ALEXANDER HALL

Bob Sayer
+
Diane Foucault
Jan 18, 1973

TO
Millie,
+
and Bernie
from Linda
R.
CAN YOU
Picture
IT

Bishop's Lobster
Chefs will RULE
the world!!!
SKI-B

LHS
Soccer
Frank is my
Fantastico
Think Snow

BERNIE
'73

the Best of Luck
To All my Friends
In the class of '73
From Lois

"TODAY IS the FIRST
DAY of the rest
of your Life"
"BE HAPPY"

Shawn
+
John
4 ever

Debbie
+
Billy
"73"

Debbie
+
Benny
6-17-70-???

Sharon
July 15, 1970
Chucky

RUSSANNE
+
STEVE

Chuck M.
+
Sue M
4-ever
TAA

GRACE
+
Bob
4 ever
LA 73
8/11

BILLY SHAY
+
LINDA COLLINS
LOVE AND
HAPPINESS ALWAYS
71-72-73

Hey Rogers
Can ya Picture it. Huh? ya. Can ya?
Take care,
Diane

Love is when any thing is more than your wish

Mary Collopy
+
Paul Reitano
♥
Feb 27, 1973...

To my Dennis Class of 73
I wish you all the Luck, Love and Joy the world can give. Remember, strive to be Happy.
Debbie Burton
'74

CO-CAPTAIN
ELLIOTT MANDELL
Most Valuable Defensive Player

Lots of memorable moments in English 4 Period 3, Room 214 Miss Mulcahy and a very special group.

Congradulations And the BEST of Luck to H.R. 302A Signed YHRT

Going Jan: 4 STEADY 1970
DAVE KIRSH
+
BARB WHITE
May 4, 1974

Elena + Joe
"73"
"70"

ARABS JUST DON'T MAKE IT
HOW LONG IS A CHINA MAN
RED & WHITE STRAWS
FITZY'S SNAKES
N.T + PM

Memorable Moments
Victory Parties
Q.B. (hiccup)
basketball games
Morin's yay!
Zayre's brownies
history per 1
Loper finoccio
Nol
Study period 6
the column
(2 years) (Jade)
Nov. 11, 1972
May 11, 1973
Semi Exxon
Prep club

Class Fines
The Fright
St Mary's dances
I All
mutiny
spanish rap
funny face
locker 104
Feb. Jan Prn

maybe...
TERRI
+
Rick
... Someday

REMEMBER
FARNHAM St.

Southern Comfort
THE I.P. — PAT — STORES
GAIL
DIANE
victory parties — SHERYL — DK's
RUTHANN
THE BEACH — GAILLYNN
DEBSHELLI — THE CORNER
SCHLITZ — DONNALOUIE
MARSHAKATHY
CYNDYSCATHYR. — BUD
"our" PARTIES — MARGIEG.PIDGET
JAMETDIANEKAREN
Summers Common, Bubble, Jeeps & Basketball, "Sweetie's", Cheerins, Stone & Hockey, THE BLUE LANTERN, BASEBALL, BISTANY'S, weekends, Feeling Good, Football Games, Freshman

SONNY WATSON, MERI-DOG, BILLIE, LUCKY, Leather Jacket, BEAUTIFUL FACE, Bev
HOT DOG
CHICKY BLACKY
BLONDIE, MUSTARD, B.J.

Rick & Pidge
PF + RO
71'

I'm going to miss Sup. very much

Dave McCartney and Gail Daniels
71-72-73
Love Always

A CAMEL
I'd walk a mile For an animal Cracker

Janet Lacey/Cathy Olson

Kathy Z. & Tony F.
Oct. 19, 1971

Grass Victory Parties '71'
SCHLITZ
ABC MAC'S
'BOZO '71'
'LEAN ON ME' NIGHTS
TO WHITE SAND
SUMMER '72
SALISBURY BEACH

I can't wait until it's legal no longer under the Bed!

"Do not walk before me For I may not Follow
Do not walk Behind me For I may not lead
But walk Beside me And Just BE my Friend
to: Nancy O.
George E. '73'

Disgusting, repulsive, revolting, yech!
Roberta laird says nothing.
I like a good cup of Coffee.
You have to take youke time
You want to buy it, it's soft
ooh, that's s. beautiful
a-choo says Lynn.
Bob Loo's
"It's a nice bathroom Farkle Family Ms.!
Knock wood.
Kathy, Cathy, Gail, Rosemary, Lynn
Sandy, Roberta, Elaine, Cindy, Janet,
DAT ees good,
Eh!
and it's so fun!

"Friend's" Smile
you've gotto have them!
Luv ya
Justy

GOOD LUCK TO THE CLASS of 73 FROM THE SPANISH CLUB
BUEN
SUERTE
"73"

CHRIS
+
MICKEY

To: Killer
FROM: 3-D-L
ROCKS

Those were the days with Miss Mulcahy in 214 Period 4 Remember this English class

PHIL
DBU
1973
+
4 EVER

TO BATCH THE BIGGEST [redacted] I HAVE EVER MET IN LAWRENCE HIGH
"73"
Love Sheryl

ARABS
HOLD YOUR HEAD UP
UNITE
SWITCH TO SCHLITZ
SUMMER AT THE BEACH
THE CLOTHESLINE

LHS- Beautiful
Intersnaled, Awols,
Different, crowded
And unforgettable
Truly An
Experience...

Ah, the memories!!
Miss Mulcahy's English class Period 6 in Room 210

Dave & Diane
"73"

Boosters

Anna Mac Donald
M. J. Mc Intosh
Mr. & Mrs. John M. Lahey

Sponsors

The Lahoud Family
Richard Reming
2nd period humanities class
Mary Lanigan
Alice De Matto
Arthur Begley
Ed Mc Clintack
F. C. Mc Cabe
Friend of Jim Michalopoulos
George Michalopoulos
A. L. Alcidee
Walter Green
Compliments of a Friend
Courtney Allston
Delmont Cleaners
Augustine Connell
Joseph Lawler
Elizabeth Pollano
Mary Polanno
A Friend
Cynthia D. Mothon
Rose Andreoli

Patrons

Joseph Andrews
Julia Andrews
Robert Becotte
Willie Mahoney
Kathy Bradley
Sheila Olsen
Kathleen Daniele
Howard Freeman
Clinton Allston
Katherine Rich
Rachel Tremblay
Germaine Gaudette
Robert Laird
Stanley Kay
Abraham Abdulla
Melissa Georges
Doris Blake
Albert Ameen
Douglas Campiola
Michael Cronin
Lawrence Gunning
Gary Campiola
Jimmy Forzese
Jill Forzese
Norma Thibodeau
Henry Ricardy
Philip La Scola
J. S. V.
Cal-O-Matic
Armand Diodati
Francis Messerville
Tony Brown Orchestra
Rita Suslovich
Alice Habee
Ralph Quaglietta
Varneta Allston
Elsie Mc Ardle
Santo Lagana
Joseph Kaczynski
Joseph Lagana
Robert Morin
Kenneth Sirois
Fannie Wolkovich
Patty Mahoney
Russell Mattheson
Anna Slanter
John Hay

Jeffrey Dunn
Philip Demers
Mr. K. Paciulan
Edward Jacques
David Saba
Caroline Ambrosino
Miss M. Boutin
Robert Anjoonian
Richard Cushing
Ann Marie Bachini
Tom Given
Joan Cavanaugh
John T. Casey
Mrs. Boyle
Michael Mc Veigh
Marian Shine
Ronald Burba
Ronald Abraham
Lynn Fulciniti
Ed Brylczyk
Mildred Nanartonis
Helen Andrewchuck
Corinne Hadley
Joseph Nanartonis
Aurore Biron
Isabel Mahoney
Francis Schultz
Bart Galvin
Barbara Demers
Eleanor De Francesco
S. J. De Francesco
David Cate
Irene Carraher
J. B. Andrews
Dorothy Michaels
Rose Di Maggio
Irene Mattheson
Anonymous
Felix and Billy
Ellen Mc Namara
A Friend
Joe Mc Namara
Mr. Callahan
Mid City Supply Inc.
Russell Sandner
Richard Hoffman
Michael Karcz

KOURAY PONTIAC INC.

209 South Broadway

Lawrence, Mass.

"You'll like the way we do business"

Congratulations

TO THE CLASS OF 1973

THE 1972-73 BULLETIN STAFF

SCANLON HARDWARE

LAWRENCE
592 Essex Street
683-3118

N. ANDOVER
136 Main Street
683-4351

ANDOVER
45 Main Street
475-0102

HILLSIDE JR. MEAT MARKET

U.S. choice prime meats only eat the best—

Trade Hillside, famous for our freezer plans.

303 Market Street

Lawrence, Mass.

SYLVIA'S DRESS & BRIDAL SHOPPE

230 Essex Street

Tel. 688-2906

HAUULA

HAWAIIAN & CHINESE RESTAURANT

Chinese food at its best

392-408 Common Street Lawrence, Mass.

MR. G's

471 Essex Street

Lawrence, Mass.

ANTHONY'S STUDIO

ANTHONY N. CIOFOLO, Prop.
PHOTOGRAPHER

Candids—3 Dimension—Commercial—Portraits & Color

114 Salem Street Lawrence, Mass.

Tel. 688-7264

ANDREW WILSON CO.

616 Essex Street

Lawrence, Mass.

LOCKERS — SHELVING — LIBRARY EQUIPMENT

MICKEY'S

500 Essex Street

Lawrence, Mass.

Tel. 683-3672

BEAUTY BAR

775 Essex Street

Lawrence, Mass.

Best Wishes

RUSSEM'S

. . . THE FASHION CORNER

The function of education is to prepare you for life . . . our function is to bring you the news . . . We've been doing this for more than a century.

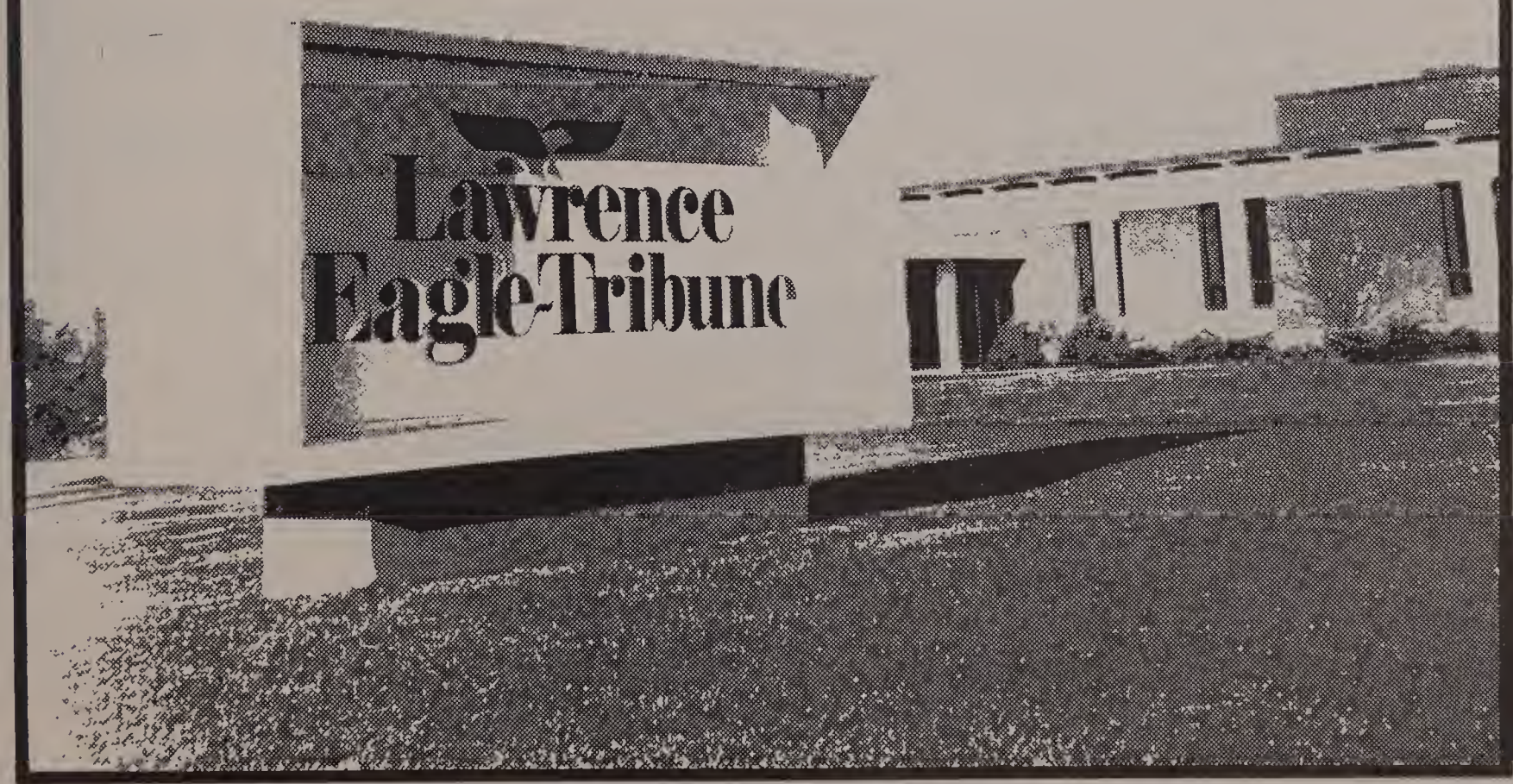

BOUGHT *SOLD*

THE WRIGHTS ANTIQUES

Antiques — Uniques — Collectibles

Cane — Rush — Splint — Chair Seats — Repairs

138 South Broadway Tel. (617) 687-3793

Rte. 28, Lawrence, Mass. Nites (617) 688-8422

Tel. 688-8895

GRASSO CONSTRUCTION CO., INC.

GENERAL CONTRACTORS

COMMERCIAL — INDUSTRIAL — RESIDENTIAL

121 Myrtle Street Lawrence, Mass.

SAVASTANO CATERING, INC.

Catering For All Occasions

Restaurant Oak and Short Sts.

158 Elm Street

Lawrence, Mass.

WHITWORTH'S

SPORTING GOODS STORE

487 Essex Street

Lawrence, Mass.

"Your Local Specialists in Sports"

CAMPING HIKING OUTFITTERS

TOTEM POLE INC.

Turnpike Street, Rt. 114

North Andover, Mass.

Telephone 683-2321

Best Wishes

JOSEPH V. IPPOLITO'S

FURNITURE SHOWROOMS

4 Union Street Lawrence, Mass.

Tel. 686-0146

JOSEPH V. IPPOLITO

WEINER'S

We Cater to Graduates . . .

. . . future

Homemakers of America.

YOUR CREDIT IS GOOD WITH US!

To help you establish a good credit rating

we invite you to

OPEN AN "UNDER 21" CHARGE ACCOUNT

If you're ready to make you own way in life, Weiner's is ready to offer you the credit that can help you buy the things you need and want. Engaged? Getting Married? Need furniture and accessories? Whatever your reason for needing credit now, is our reason for opening an account for you. Come in. We can help you. Available to young adults 17 years of age or over.

* * *

LANE SWEETHEART JEWELRY CHEST

F-R-E-E

to Class of '73 Graduates!

No purchase required! If you're a Lawrence High School Class of '73 girl graduate, simply come sign our Register and we'll give you a Free Lane Sweetheart Jewelry Chest. Simple as that! Hurry in before June 30th.

* * *

WEINER'S

Your "Luxury Living"

FURNITURE STORE

551 Common Street Downtown Lawrence, Mass.

Tel. 682-1974

90 Days Is Just Like Cash!

BERGER'S SHOE STORE

LAWRENCE IS STILL FAMOUS FOR SHOES AT

BERGER'S (Since 1930)

For All The Family

167-169 Essex Street Telephone 683-4311

Open Tues. Thurs. & Fri. till 9 P.M.

KENNEDY'S

"CLEANERS

FOR

YOUR

BETTER

CLOTHES"

"Lawrence's only Sunday newspaper"
"Lawrence Sunday Sun"

LAWRENCE WEEKLY PUBLICATIONS, INC.

Tel. 687-7173

SERVING GREATER LAWRENCE SINCE 1884

477 Essex Street Blakeley Building

Lawrence, Mass.

Congratulations and Best of Luck

TO THE GRADUATES OF 1973

MR. & MRS.

RICHARD BLOOM

FISCHER & BRAINERD

Call us for all automotive and high performance needs.

DON

HONEYWELL INFORMATION SYSTEMS INC.

L.R.O.

250 MERRIMACK STREET

LAWRENCE, MASS.

CONSENTINO MUSIC

MUSICAL INSTRUMENTS AND LESSONS

Since 1910

136-138 Newbury Street

Telephone 686-4502

SUTTON TRAVEL SERVICE, INC.

21 Lawrence Street - Lawrence, Mass.

Tel. 686-9521

1 Lowell Street Andover, Mass.

Tel. 475-4251

"BRAND NAME SHOES FOR THE ENTIRE FAMILY"

DAHER'S SHOE STORE

89 Swan Street, Rte. 110

Methuen, Mass. 01844

683-2307

Success is You in 1973

You're about to take a giant step forward into your future. We think we can make it the bright one you want it to be at New England Telephone. With a job that's every bit as big as your ambition. You see, we need people. With all kinds of talents. And especially, people who really want to get going with their future. And want to be rewarded with automatic raises. If you want a job and a future that's tailored to your talent... along with unusually generous fringe benefits, stop in and see your guidance counselor. Ask when and where you can apply for an interview with the people who want to make your future as happy as you want it to be.

New England Telephone An equal opportunity employer

ROBY MEIER

SCHWINN BICYCLES

Corner Berkeley and Jackson

HILTON'S OIL CO., INC.

TEXACO PRODUCTS

OFFICE
284 Middlesex St.
No. Andover, Mass. 01845
Tel. 683-0778

SERVICE STATION:
Cor. Salem & So. Uuion Sts.
Lawrence, Mass. 01843
Tel. 687-9793

PJ PIZZA

MEAT PIE — SUBS — SANDWICHES

33 Broadway Methuen, Mass.

Tel. 686-0372

MERRIMACK CO-OPERATIVE BANK

"YOURS TO SHARE"

264 Essex Street Lawrence

Free Parking at rear of bank

Telephone 685-4393

SWAN REALTY

Service At It's Best

EVERYONE IS SPECIAL TO US

Agent: LOUISE CIARALDI

Phone: 688-2326 — 686-6105

AMERICRAFTS CORP.

Kitchen-Craft Cookware by

WEST BEND

The Finest In Cookware — Crystal — China — TV & Radio
Refrigerators — Stereos — Washing Machines

Home Office 25 Queen Avenue, Mass. 01844

Manager—JOSEPH CUOMO Tel. 688-3922

Good Luck

TO THE CLASS OF 1973

ALLIED PAINT STORE

Etablished 1916

O'BRIEN PAINTS

Wallpaper — Hobbies — Crafts — Art Supplies

217 Essex Street Lawrence, Mass.

Compliments of

MUSIC MARKET

MU 3-6125 686-0101

BARON'S TELEVISION SERVICE

118 Essex Street

Lawrence, Massachusetts 01840

GOOD LUCK TO GRADUATES

PENN'S PHARMACY, INC.

144 Park Street

Lawrence Massachusetts

Prescriptions — Medical Supplies

TREAT HARDWARE CORPORATION

INDUSTRIAL SUPPLIERS

20 Winter Street Lawrence, Mass 01842

Tel. 685-5115 Boston 933-7366

TRIPOLI BAKERY

104 Common Street

Lawrence, Massachusetts

BREAD — ROLLS — PASTRIES — PIZZA

Telephone 682-7754

NED'S DISCOUNT

Essex Street Quality at Lawrence Street Prices

206 Lawrence Street

Lawrence Massachusetts

GOOD LUCK CLASS OF '73

MICHAEL'S MOTOR SALES

54 Winthrop Avenue

Lawrence Massachusetts

Finest in Used Cars

MARUM'S RETAIL

15 Union Street

Everett Mill Building

Lawrence, Mass. 01840

BRIEN OIL COMPANY

GOOD LUCK TO THE GRADUATES OF 1973

ORIGINAL SANDWICH SHOP

A MEAL IN EVERY SUB

8 Hampshire Street

Lawrence Massachusetts

Tel. 687-9289

ANNETTE'S BEAUTY SHOPPE

129 South Broadway

Lawrence Massachusetts

Best Wishes

LAWRENCE MAID FOOTWEAR

DIVISION of W. R. GRACE & CO.

Raytheon: The household word you never hear.

In the kitchen, we're better known by the companies we keep.

Our subsidiaries, Amana and Caloric, specialize in products that make life more comfortable, more convenient.

For instance, Amana Radarange® microwave ovens that dramatically cut cooking times. Freezers and refrigerators you never have to defrost. Step-saving trash compactors. Caloric ranges with self-cleaning ovens.

And throughout the home, Amana air conditioners quietly create the perfect climate for comfort.

Quality products from quality companies. Raytheon companies.

RAYTHEON

Congratulations to the Class of 1973. Raytheon/Andover. An Equal Opportunity Employer

Congratulations

TO THE CLASS OF 1973

We Wish You Success In

ALL FUTURE ENDEAVORS

Sutherland's

Merrimack Valley's Leading Department Store

LAWRENCE — ANDOVER

Work Done While You Wait

BAY STATE SHOE REPAIR

ORTHOPEDIC SPECIALISTS

301 Essex Street

Lawrence Massachusetts

Tel. 682-2789

INTERNATIONAL SKI AND SPORT

SKIS — 10-SPEED BIKES — TENNIS

BARBIE'S TRES-CHIC, WIG AND BEAUTY SALON

Hair-cutting and Styling . . .

Hair pieces for men and women

New facial care products

featuring Dura-Lash . . . eye—
lashes individually put on . . . to insure
longer lasting beauty

Compliments of

LAWRENCE PACKAGING CORPORATION

240 Canal Street

Lawrence Massachusetts

WILLIAMS PHOTOGRAPHY

Complete Photography Service

506 Essex Street

Lawrence, Mass. 01840

683-7421

CONGRATULATIONS TO THE CLASS OF 1973

JOHN MOECKEL, *president and Treasurer*

Telephone 682-6536

LORD'S

BETTER SHOES SINCE 1869

275 Essex Street Lawrence, Mass.

Compliments of

LAWRENCE COOPERATIVE BANK

300 Essex Street

Lawrence, Mass.

CONGRATULATIONS CLASS OF 1973

PUBLISHERS SERVICE COMPANY

301 Essex Street, Suite 430

Lawrence, Mass. 01840

HI NEIGHBOR!

Congratulations

TO THE CLASS OF 1973

ZAYRE

OF

METHUEN

ABDULLAS' BAKERY

SYRIAN-LEBANESE BREAD

173 Lawrence Street

Lawrence, Mass.

Tel. 688-8427

SULLIVAN'S FURNITURE

226 Essex Street

Lawrence, Mass.

686-6157

RIVERSIDE PHARMACY

139 Water Street

Lawrence, Mass.

CHERRY & WEBB

237 Essex Street

Lawrence, Mass.

Tel. 682-5251

Best Wishes

BISHOP'S RESTAURANT

99 HAMPSHIRE STREET

LAWRENCE, MASSACHUSETTS

Best Wishes
TO THE CLASS OF 1973

F. W. WOOLWORTH'S

459 Essex Street

Lawrence, Mass.

AQUARIUM VILLAGE

TROPICAL FISH AND SUPPLIES

31 Broadway

Methuen, Mass. 01844

STORE HOURS
Monday thru Friday: 11:00 A.M. — 9:00 P.M.
Saturday and Sunday: 9:00 A.M. — 7:00 P.M.

RICHARD BENNETT

COSTUM SUITS & SHIRTS

488 Essex Street

Lawrence, Mass. 01840

NAZARIAN JEWELERS

327 Essex Street

Lawrence, Mass.

Tel. 682-1892

THE BEST BANK FOR YOU

Save at

ARLINGTON TRUST CO.

Member F.D.I.C.

ARROW FLOOR & WALL COVERING COMPANY

LINOLEUM — CARPETING — TILE — CERAMICS

619 Essex Street

Lawrence, Mass.

For Free Estimates

Phone 688-7142

Congratulations

TO THE CLASS OF 1973

From

WCCM 800

BEDARD & MICHAUD

INSURANCE — REAL ESTATE

151 Hampshire Street

Lawrence, Mass.

688-8829 688-4106

"Your Class Ring Headquarters"

KOLSKY JEWELRY COMPANY

442 Essex Street

Lawrence, Mass.

LAMEY-WELLAHAN

260 Essex Street

Lawrence, Mass.

It's the real thing. Coke.

Trade-mark ®

Bottled under Authority of the Coca-Cola Co. by
Salem Coca-Cola Bottling Co., Inc.

TOMMY JENKINS

SUPER SERVICE STATION, INC.

ESSO

Tires — Tubes — Accessories
Select - Used - Cars

Cor. Lawrence and Arlington Sts.

Phone 682-2337 Lawrence, Mass. 01841

BRANCO THE FLORIST

FLOWERS FOR ALL OCCASIONS

13 Newbury Street

Lawrence, Mass.

Tel. 685-5208

APPAREL FOR GENTLEMEN
AND THEIR SONS.

KAPS

381-387 Essex Street

Lawrence, Mass. 01840

COLUMBIA PAPER CO., INC.

WRAPPING PAPER, BAGS, BOXES AND TWINE

Office and Warehouse

270 Lowell Street
Lawrence, Mass.
Telephone 683-8796

Compliments of

TAYLOR SHOP

LAWRENCE — ANDOVER

Congratulations from

MR. and MRS. JOSEPH GRASSO

of

ROSETTE DOLL COMPANY

Lawrence Massachusetts

LITTLE DOLLS FOR LITTLE TOTS

Compliments of

LAWRENCE MOTOR PARTS CO.

AUTOMOTIVE REPLACEMENT PARTS
AUTOMOTIVE MACHINE SHOP SERVICE

Phone 683-8779

131-137 South Broadway

LAWRENCE HIGH SCHOOL

YEARBOOK STAFF

"HALLELUJAH"

LABELL FURNITURE

CONGRATULATIONS
GRADUATES!

'73

A GREAT YEAR FOR BOTH OF US!

1973 is a year of growth and opportunity for both of us. It's the year that you graduated and will embark upon a whole new world. We at Labell Furniture are experiencing a similar graduation . . . we've graduated to a fine new store that can offer you all the convenience of easy location, fine furniture selection and all at prices that the young couple can afford.

"MILT" LEVINE

192 ESSEX STREET

IS NEVER UNDERSOLD

FREE

- DELIVERY
- STORAGE
- SET UPS

OPEN: MON. TUES.
THURS. FRI. TILL 9 P.M.
WED. & SAT. TILL 5:30

*

GATEWAY TO BETTER YEARBOOKS

T. O'Toole & Sons, one of the first printers in the nation to produce yearbooks by offset, bring to you progressive ideas tempered by experience and a reputation for pains-taking workmanship. Personal service to advise you on ■ Yearbook Production ■ Themes ■ Layout ■ Use of Color ■ Fitting Copy ■ Line Drawings ■ Advertising ■ Proof Reading ■ Photography ■ Production ■ Personal Service At All Times

*
T.O'TOOLE & SONS, INC. / KEELER AVENUE, SOUTH NORWALK, CONNECTICUT 06856 / AREA CODE 203 CONNECTICUT 838-4761

MATHEMATICS DEPARTMENT

IN BUSINESS SINCE 1895

"When you think of mathematics, think of us . . .
"Our satisfied customers are our best advertisement."

DAVID CLAYMAN, Manager

Joseph Bernardin
Bertha Contarino
Elizabeth Devlin
Pauline Duhamel
Martin Egan
Robert Fichera
Bart Galvin
Wallace Hager
Paul Hanlon
Sheila McCarthy
Joseph McComisky
Carol Nardozza
Vito Polizzi
Susan Tuck
Guido Vallario
James O'Connor

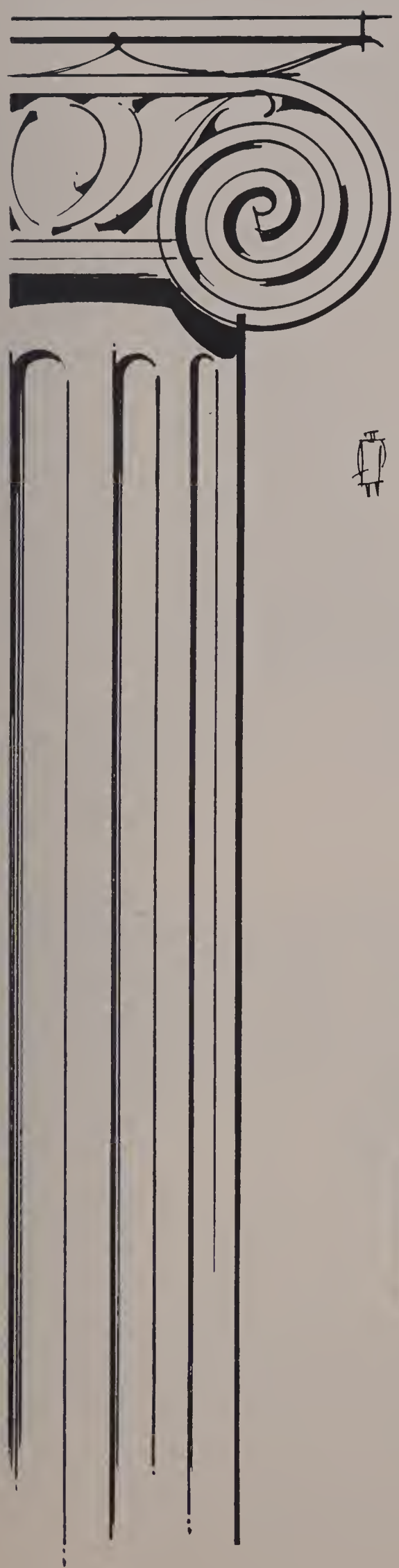

CONGRATULATIONS

. . . and the best of luck! We at Loring are proud of the part we have had in helping to make your classbook a permanent reminder of your school years, recording with photographs one of the happiest and most exciting times of your life! We hope that, just as you have chosen us as your class photographer, you will continue to think of Loring Studios when you want photographs to help you remember other momentous days to come! When you choose Loring portraits, you are sure of the finest craftsmanship at the most moderate prices!

LORING STUDIOS

New England's Leading Portrait and Yearbook Photographers

ABDULLA, JEAN A.
French Club 1, 2; Pep Club 1, 2, 3; Secretary-Treasurer of Student Congress 2; Ecology Club 3; Math Tutor 3; Junior Achievement 3; Yearbook Advertising Staff 4; Biology Club 4; National Honor Society 3; L-Pin 3

ABERIZK, KATHLEEN C.
Student Council 3; Student Congress 3; Yearbook Editorial Staff 4; Biology Club 3; Spanish Club 3, 4; Math Lab Secretary 3; Silver Basketball 4

ABRAHAM, JOYCE M.
Yearbook Advertising Staff 4

ADAMSON, JACKIE W.
Football 1, 2

ALDONIS, ANN M.
Yearbook Photographer 4; National Honor Society; L-Pin; Basketball 1, 2; Glee Club 1, 2; History Club 1, 2

ANDREOLI, DEBRA A.
Basketball 3; Softball 2; YWCA Silver Tournament Basketball 1, 2, 4; Glee Club 4; Yearbook Editorial Staff 4; Bulletin Typing Editor 4; L-Pin 3; National Honor Society 3; J.V. Cheerleader 2

ANNALDO, STEVEN R.
Football 1, 2, 3, 4; Wrestling 2, 3, 4; Track 3, 4; Baseball 1, 2

APPLEBEE, MICHAEL L.
Track 3, 4; Spanish Club 3, 4; Lawrencian 4; Student Council 4; Yearbook 4

ARBOUR, JEFF M.
Football 2

ARDAGNA, DIANA J.
Basketball 1, 2; Pep Club 1, 2; Glee Club 1; J.A.

ARDAGNA, JOSEPH N.
Baseball 3, 4

ATHAYDE, PAULA M.
Pep Club 1; Basketball 1, 2, 3; Softball 2; Glee Club 3, 4 (President 4); Biology Club 3, 4; Spanish Club 3, 4; Bulletin 2, 3, 4; Lawrencian 4; Ecology Club 3; Outstanding American High School Student; National Honor Society

AVELLAN, RONALD P.
Soccer 3, 4

BALD, CAROL ANN
Yearbook Staff; Home Room Representative 4; Softball 3; Pep Club 4; P.Y.W.C. 3, 4

BALSAMO, ELAINE M.
Yearbook Staff; Ecology Club 3, 4; Pep Club 3, 4; Italian Club 3; Biology Club 3, 4; Professional Young Womens Club; National Honor Society; L-Pin; Intramural Basketball 2, 3, 4; Varsity Softball 3, 4

BAMBER, SUSAN A.
Homeroom Representative 4; Bulletin Staff; Pep Club 1

BARBOZA, CHARLES V.
Track 1, 2, 3

BASABIS, ELIAS T.
Wrestling 2, 3, 4; Soccer 3, 4; Band 1, 2, 3, 4

BATAL, KATHLEEN A.
National Honor Society 3; Bulletin Typing Staff 4

BEGLEY, CINDY L.
Cheerleader 1; Bulletin Typing Staff; French Club

BELANGER, CELESTE M.
Student Council 1

BELATVITCH, LESLIE M.
National Honor Society 3

BENOIT, CYNTHIA C.
Band 1, 2, 3, 4

BENOIT, GARY R.
Football 1, 2; Wrestling 2, 3; Soccer 3, 4

BERNDTSON, ROBERT C.
Football 2, 3, 4; Basketball 2, 3, 4; Baseball 2, 3, 4

BIRON, LYNDA M.
Yearbook Editorial Staff 4

BISSON, RAYMOND C.
Track 1

BLANCO, MARITZA C.
French Club; History Club 2; Yearbook Advertising Staff 4

BLOOD, SHARON M.
National Honor Society 3

BLOOM, DEBBI A.
Spanish Club 3, 4; Biology Club 3, 4; Bulletin Staff 3, 4; Prom Committee; Yearbook Advertising Staff 4; Pep Club 1, 2

BONACORSI, VICTORIA A.
L-Pin; National Honor Society

BOTTI, KIM A.
Girls Softball Team 2; Homeroom Representative 1, 3

BOURQUE, ANN MARIE
Basketball 1, 2, 4; Volleyball 2, 3, 4

BRITO, RUBEN I.
Band 1, 2, 3, 4; Band Captain 4; Aerion Award Winner 3; Spanish Club; Spanish Tutor 3

BROWN, GLEN N.
Basketball 1; Baseball 1

BROWN, MICHAEL A.
Football 2; Band 1

BUNTIN, DEBORAH
Pep Club 4; Advertising Staff 4

BURNE, RICHARD W.
Football 3; Hockey 2; Baseball 1

CALLAHAN, JANET M.
History Club; Student Council Representative; L.H.S. Girls Track Team.

CANTO, ROSEMARY
Secretary Treasurer 1; Homeroom Representative 2; Student Council 1, 2; Varsity Cheerleader 4; Victory Dance Committee 4; Spanish Club 3

CARDOSO, DONNA M.
Speakers Club 4; History Club 1, 2

CARNEY, JOYCE L.
Prom Committee 4; French Club 1; Biology Club 3; Homeroom Representative 2

CARPINONE, RICHARD J.
Tutor in math lab 3, 4; Yearbook Advertising Staff 4

CARROLL, MARY JANE
Pep Club 2, Ecology Club 3; Junior Achievement 4

CHAMPAGNE, KAREN E.
Bulletin Staff 2, 3, 4; Yearbook Advertising Staff 4; Softball 2; Homeroom Representative 3, 4; Drill Team 1, 2; Flag Squad Captain 3, 4; Y-Silver Basketball Tournament 2, 3, 4

CHAVIANO, MAYRA C.
Library Aide 1, 2, 3, 4; Spanish Club 2, 3

CHAVIANO, PEDRO A.
Baseball 1, 2; Cross Country 4; Indoor Track 3, 4; Outdoor Track 3, 4

CHECOVICH, RAYMOND M.
Hockey 2, 3, 4

COLLOPY, MARY JO C.
Yearbook Staff 4; Bulletin Staff 4; L-Pin 3; National Honor Society 3; Junior Achievement 4; Outstanding High School Student

CONNELL, NANCY
Pep Club 1, 2, 3; Lawrencian 3; Yearbook 4; Junior Achievement 3, 4

CONSOLI, STEPHEN A.
Homeroom Representative 4

CURRIER, EDWARD A.
Football 1

DAIGLE, LINDA M.
Girls Softball Team 1, 2, 3

DaSILVA, MARIA F.
Spanish Club

DAVAINIS, NANCY A.
Pep Club 3; Library Aide 4

DEFRANCESCO, RUTHANN E.
Homeroom Representative 1, 2, 3; Silver Basketball Tournament 3; Math Tutor 2; Yearbook Editorial Staff 4; National Honor Society 3

DELANEY, JOHN A.
Football 1

DEMERS, DENICE A.
Home Economics Club 3

DENAULT, PATRICIA A.
Bulletin Typing Staff 4; Yearbook Advertising Staff

DESELL, DENISE L.
Ecology Club 2, 3; President 4; Pep Club 2, 3; Treasurer 4

DIAZ, RAMON A.
Band 4

DOIRON, DANIEL R.
Baseball 1, 2, 3; Football 1, 4

DONAHUE, DAVID D.
Hockey 3, 4; Baseball 1, 2, 3; Biology Club 3; Ecology Club 3; Spanish Club 4

DONOHUE, WAYNE A.
Football 1; Soccer 4; Hockey 2, 3, 4

DONOVAN, DIANE M.
Math Tutor 3, 4; Biology Club 4

DOWD, JOHN F.
Football 1, 3; Basketball 3

DRELICK, JOANNE F.
Spanish Club 4; Bulletin Staff 4; Junior Achievement 2, 3, 4; Tennis 2

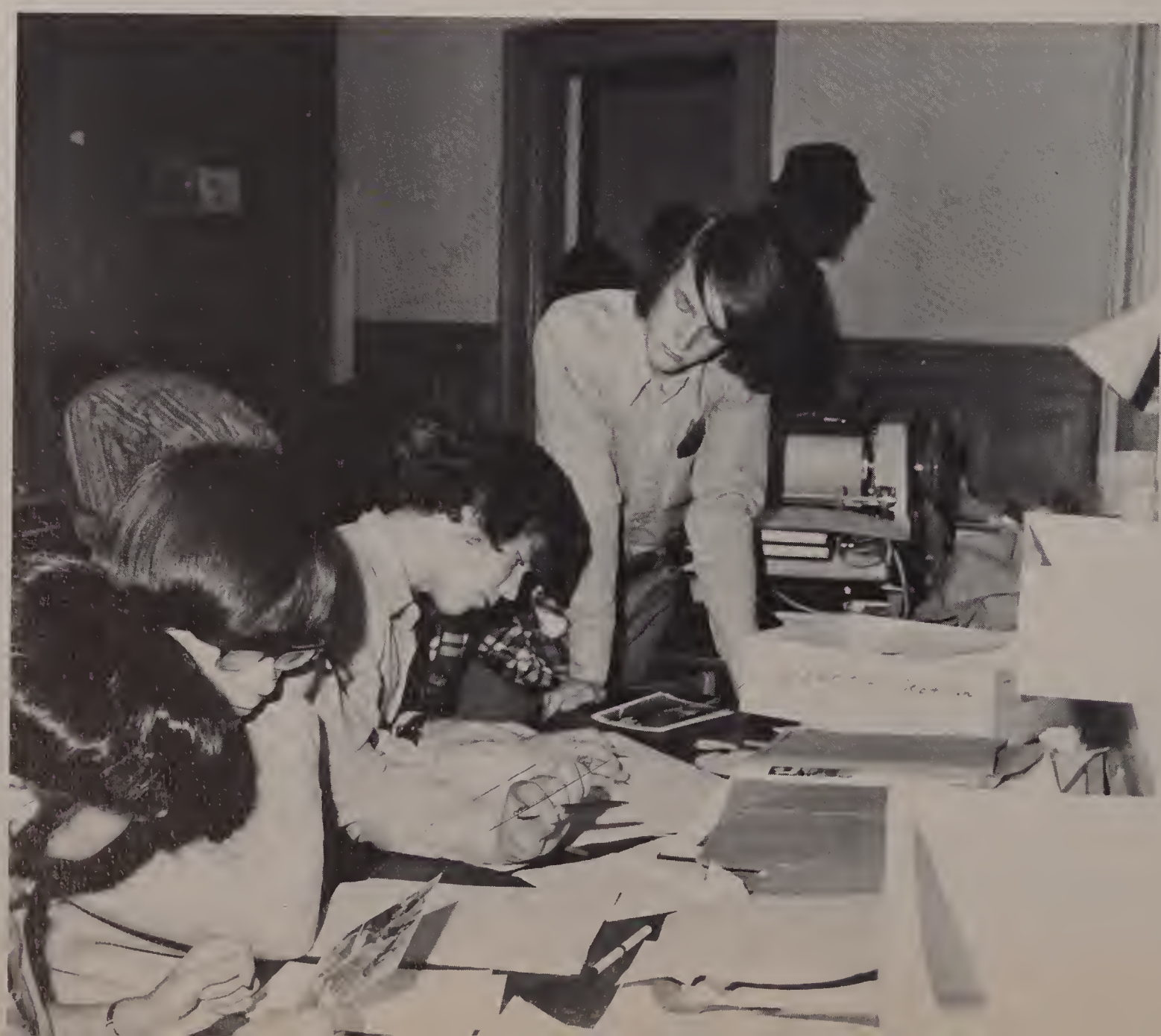

DUTTON, LINDA C.
Pep Club 1, 2, 3; Bulletin Staff 3; Girls Basketball 3; Yearbook Advertising Staff 4

DWAN, PAULA J.
Basketball; Softball

EBERHARDT, GARY P.
Hockey 1, 2

EDDY, LEONARD C.
Football 3, 4; Track 3, 4

ELDRED, ROBERT J.
Football 1, 2, 3, 4

ELLSEY, JANET L.
National Honor Society 3

EMMERT, JULIUS R.
Glee Club 2, 3, 4; Bulletin Art Staff 2, 3, 4; Yearbook Staff 4; German Club 3, 4

FERRIS, JOYCE A.
Pep Culb 1, 2; Biology Club 3; Homeroom Representative 3, 4

FERRUCCI, ELENA M.
Spanish Club 3, 4; Homeroom Representative 2; Bulletin Staff 4

FINNO, DOROTHY E.
L Pin 3; National Honor Society 3; Freshman Homeroom Representative

FITZGERALD, JOHN A.
Tennis 1, 2

FOLLANSBEE, SUSAN C.
Pep Club 1, 2, 3; Ecology 2

FOWLER, PATRICIA A.
Spanish Club 3; Biology Club 4

GALLUZZO, PASQUALE
Soccer 3, 4; Wrestling 4

GAUDETTE, BONNIE J.
Softball 2; Spanish Club 3; Junior Achievement 4; Pep Club 1, 2; National Honor Society 3

GAUTHIER, ROBERT A.
Basketball 1, 2, 3, 4; Football 3, 4

GIARRUSSO, DEBORAH L.
Girls Track 2

GIFFIN, JUDITH M.
Glee Club 2; Pep Club

GILBOARD, BRUCE H.
Band 1, 2; Vice President 2; Indoor Track 2; Soccer 3, 4; Golf 3, 4; Bulletin Staff 2, 3 (Associate Editor), 4 (Editor-In-Chief); Yearbook Editorial Staff; Biology Club 3; Latin Club 4; Homeroom Representative 3, 4; National Honor Society 3; L Pin 3; Math Tutor 3; Class Play 4

GILE, SUE
Homeroom Representative 2

GIUFFRIDA, PATRICIA V.
Yearbook Advertising Staff 4

GIUFFRIDA, PHYLLIS
Pep Club 1, 2, 3; Ecology Club 3; National Honor Society Award 3

GIVEN, DONNA M.
Homeroom Representative 1, 4; Track 2; Pep Club 2, 3; Yearbook Advertising Staff 4

GODIN, MARK A.
Cross Country Track 2; Indoor Track 2, 3; Outdoor Track 1, 2; Math Lab Tutor 3; Yearbook Editorial Staff 4

GONZALEZ, BEATRIZ M.
Biology Club 4; Ecology Club 4; Spanish Club 4; National Honor Society 3; L Pin 3; Yearbook Editorial Staff 4; Bulletin

GORDON, LINDA S.
Pep Club 1

GRASSO, GAIL A.
Lawrencian Club Editor 4; Yearbook Staff 4; Glee Club 4; French Club 1, 2; 3, 4; Homeroom Representative 2, 4; Class President 3; Junior Achievement 3; Pep Club 1, 2, 3, 4; National Honor Society 3; L Pin 3; P.Y.W.C. 2, 3, 4; Biology Club 4; Ecology Club 4, program chairman; Speakers Club 4; Outstanding High School Student 3; National High School Award for Excellence 4

GRASSO, SANDRAJEAN M.
Glee Club 1, 2, 3, 4; Ecology Club 1, 2, 3, 4; Biology Club 3, 4; Bulletin 2, 3, 4; Italian Club 2, 3; Lawrencian 3; Yearbook Advertising Staff 4; Pep Club 1, 2

GRIFFIN, COLLEEN A.
Pep Club; Yearbook Advertising Staff 4; Prep Club

HADLEY, CYNTHIA M.
Yearbook Advertising Staff 4; Italian Club 2

HAJJAR, SOUAD
Yearbook Advertising Staff 4

HAMEL, MELANIE A.
Ecology Club 3; Yearbook Advertising Staff 4

HEALY, KATHLEEN T.
Chess Club 3

HEATH, MARY M.
Bulletin Editorial Staff 3, 4; Yearbook Editorial Staff 4; Glee Club 4

HEDGES, PATRICIA A.
Pep Club 2; YWCA Silver Tournament 2, 3; National Honor Society 3

HICKEY, DANIEL T.
Football 1, 2, 3, 4; Baseball 1, 2, 3, 4; Wrestling 1, 2, 3; Homeroom Representative 2; Prom Committee 4

HIGGINS, KATHLEEN M.
Pep Club 3, 4; Ecology Club 2

HOMA, MARLENE F.
Volleyball 1; Y.W.C.A. Silver Basketball Tournament 1, 2; Track 1, 3; German Club 1, 2; Biology Club 3; Pep Club 1; National Honor Society 3

HOWARTH, WILLIAM E.
Homeroom Representative 3; Glee Club 2, 3; Biology Club 3

IACOBELLO, MARCO
Soccer 3, 4; Wrestling 3; Basketball 2

IVERS, KATHLEEN M.
Prom Committee 4

JANCO, RUTHANN
Homeroom Representative 4

JANELLE, STEVEN R.
Football 1

JASPERSON, RICHARD A.
Homeroom Representative 2; Prom Committee 4

KARAMOURTOPOULOS, BARRY P.
Football 1, 2, 3, 4; Baseball 1, 2, 3, 4; Track 2, 3

KARCZ, DEBORAH E.
Volleyball 1; History Club 2; Spanish Club 3, 4; Yearbook Advertising Staff 4

KATTAR, CHARLES G.
Hockey 2, 3, 4

KAUFMAN, CINDY E.
Student Council 3, 4

KOPACZ, MICHAEL J.
Wrestling 2, 3; Glee Club 1, 2, 3; German Club 4

KRAFTON, LESLIE N.
Yearbook Advertising Staff 4; L Pin 3; National Honor Society 3

LACEY, JANET M.
Yearbook Editorial Staff 4; Cheerleader 2, 3, 4; Student Advisory Council 4; Student Council 3; Glee Club 3, 4; Biology Club 3, 4; (V.P. 4); National Honor Society 3; L Pin 3; NEDT Award; Gerrish Trigonometry Prize; PYWC 2, 3, 4; Math Tutor 3; YWCA Silver Basketball Tournament 2, 3, 4; Lawrencian 3, 4

LA CHANCE, GAIL A.
Homeroom Representative 2, 3

LaFLAMME, ROBERT D.
Hockey 2, 4; Football 1; Glee Club 1, 2

LAGANA, JOSEPHINE M.
Yearbook Advertising Staff 4; Bulletin Typing Staff 4

LAIRD, ROBERTA F.
Pep Club 1, 2, 3, 4; Yearbook Advertising Staff 4; Biology Club (Secretary) 3, 4 (President); Glee Club 4; P.Y.W.C. 2, 3, 4; Ecology Club 3, 4; J.A. (President) 3; French Club 1, 2, 4; Prep Club 4; Lawrencian (exchange editor) 4; National Honor Society 3; L Pin 3; N.E.D.T. Award; Perkins Prize 2

LALONDE, EILEEN T.
Pep Club 1, 2; Glee Club 4; Spanish Club 4; Bulletin Staff and Production Editor 2, 3, 4; L Pin 3; National Honor Society 3; P.S.A.T. Certificate

LAMBERT, SHARON A.
Pep Club 4

LAMPHIER, CYNTHIA M.
Glee Club 4; Pep Club 1

LASANTE, NANCY A.
Homeroom Representative 1; Student Council; National Honor Society 3

LAHEY, DAVID A.
Yearbook Editorial Staff 4

LAWLOR, EDWARD A.
Basketball 1; Golf 2, 3

LAWLOR, KATHLEEN A.
Glee Club 1, 2; History Club 1, 2; Track 3; National Honor Society 3

LAWRIE, CAROL A.
Pep Club 1; YWCA Silver Basketball Tournament 2, 3

LEE, JEFFREY M.
Football 1, 2, 3; Baseball 1, 2

LOGAN, STEVEN R.
Homeroom Representative 1, 2, 3; Vice President 4; Hockey 1, 2, 3, 4; Baseball 1, 2, 3

LONARDO, JOANNE C.
Homeroom Representative 3; Pep Club 2

LORENZO, JUDY A.
Ecology Club 3; Biology Club 3; Pep Club 3; National Honor Society 3; L Pin 3

LOW, DAVID J.
Band 1, 2, 3, 4; Yearbook Editorial Staff 4; L Pin 3; National Honor Society 3

LUCAS, JAMES P.
Football 1

MACCARONE, JOSEPH J.
Football 2, 3, 4; Basketball 1

MacDONALD, STEVEN G.
Math Tutor 3; Biology Club 3; L Pin 3; National Honor Society 3; Yearbook Editorial Staff 4

MacINNIS, DANIEL A.
Basketball 1, 2; Baseball 1, 2

MAHONEY, KATHLEEN A.
Pep Club 3, 4; Yearbook Advertising Staff 4; Biology Club 4

MAHONEY, TERESA K.
Pep Club 1; Spanish Club 4; Prom Committee 4; Yearbook Advertising Staff 4; Homeroom Representative 4

MANDELL, ELLIOTT R.
Basketball 1, 2, 3, 4; Soccer 3, 4 (Captain); Band 1, 2, 3, 4 (Leiutenant); Lawrencian 3; Yearbook Editorial Staff 4; Youth Advisory Board; Spanish Club 3; Perkins Prize 1, 2, 3; NEDT Award; Class Play 4

MARTIN, DAVID R.
Football 1; Baseball 1, 2, 3; Basketball 1, 2

MATOS, ENRIQUE
Baseball 1, 2

McCLURE, GAIL M.
Yearbook Advertising Staff 4; L Pin 3; National Honor Society 3

McGRAVEY, JOANN M.
Spanish Club 3, 4; Bulletin Staff

McKALLAGAT, JAMES E.
Cross Country Track 1

McLAUGHLIN, FRANCIS J.
Spanish Club 2, 3, 4; Math Tutor 3

McNAMARA, RUTHANN
Pep Club 3; Homeroom Representative 2; Girls Track 2; Yearbook Advertising Staff 4; L Pin 3; National Honor Society 3; Society of Outstanding American High School Students

McQUADE, JUSTINE E.
Pep Club 1; Prom Committee 4

MELVIN, DONNA-LEE E.
Glee Club 1, 2; Ecology Club 2; Yearbook Advertising Staff 4; Junior Achievement

MESSINA, DIANE M.
Spanish Club 3, 4; Ecology Club 4; Cheerleader 1, 2, 3, 4 (Captain 4); National Honor Society 3; L Pin 3

MICHALOPOULOS, JAMES J.
Youth Advisory Council 2, 3; Student Advisory Council 4; Vice President 3; Student Congress 3; Yearbook Editor-in-chief 4; Biology Club 2, 3; Ecology Club 2, 3; National Honor Society 3; L Pin 3; Outstanding American High School Student 3, 4

MINAHAN, PAULA M.
Homeroom Representative 3, 4; Bulletin Typing Staff 4; Prom Committee 4

MORENCY, PATRICE J.
Basketball 1, 2, 3, 4; Softball 2, 3, 4; Ecology Club 3; Biology Club 4

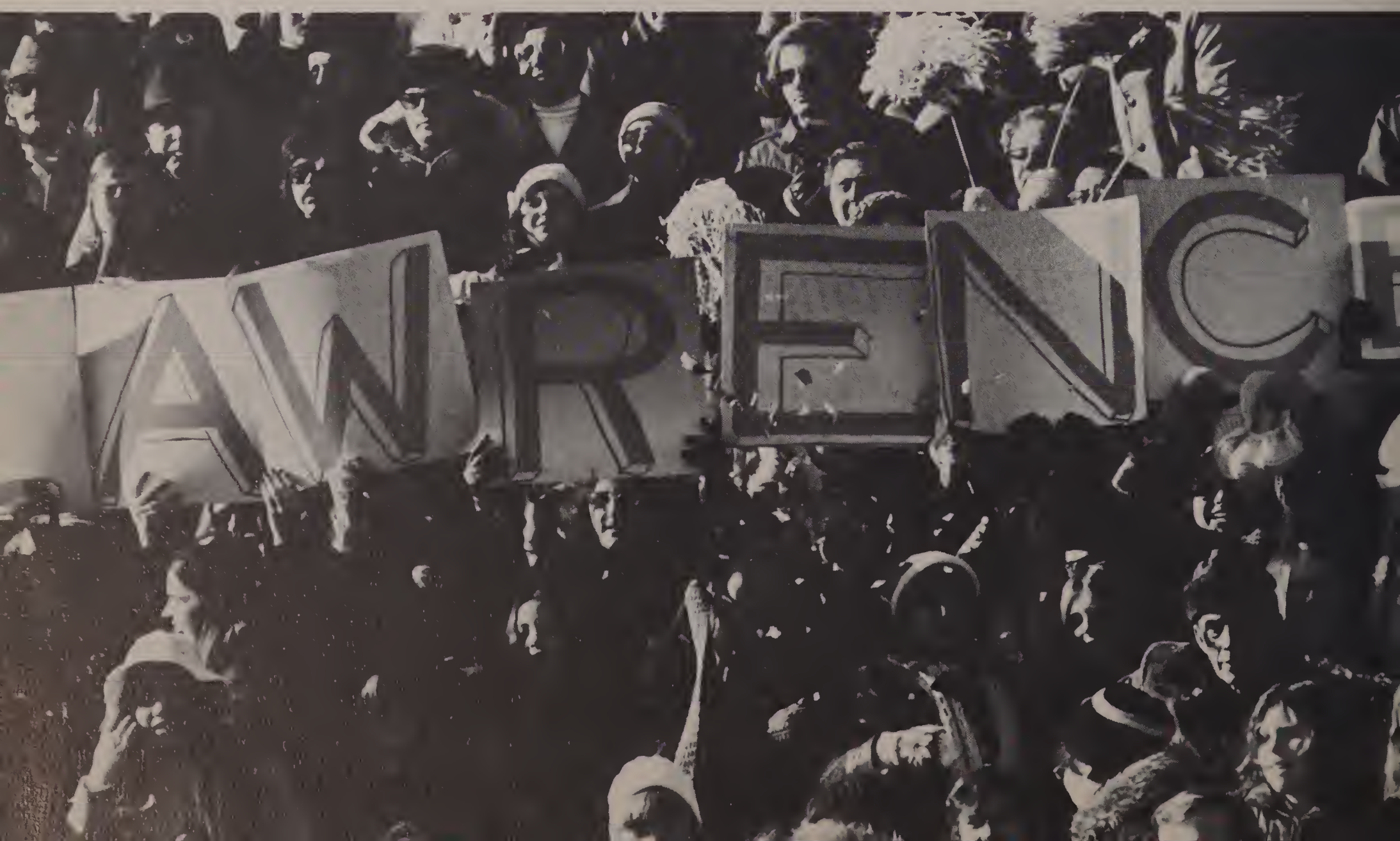

MOTHON, ROBIN
Yearbook Advertising Staff 4; Varsity Cheerleader 3, 4; Bulletin 2, 3, 4; 2nd co-editor 4; Ecology Club 4; German Club 2, 3, 4; Biology Club 4; L Pin 3; National Honor Society 3

MULHARE, JAMES J.
Track 2

MYERS, LINDA R.
Pep Club 3; Student Council 2; Homeroom Representative 2; Bulletin Typing Staff 4

NAFFAH, DOUGLAS L.
Football 1, 2, 3; Basketball 1, 2, 3, 4

NAFFAH, STEPHEN A.
Football 1, 2; Baseball 2, 3; Basketball 1

NEEDLE, MARSHA R.
Biology Club 3, 4; Spanish Club 3, 4; Yearbook Advertising Staff 4; Bulletin Staff 4; Pep Club 1; National Honor Society 3; L Pin 3

NEWELL, DAVID J.
Soccer 4; Golf 2, 3, 4; Track 1, 2

NICOLOSI, KAREN
Homeroom Representative 3; Basketball 1, 2

O'CONNOR, THOMAS C.
Biology Club 2

O'CONNOR, CLAIRE
YWCA Silver Basketball Tournament; Ecology Club; Biology Club

O'DONNELL, BERNARD A.
Band 1, 2, 3, 4; Indoor Track 3; Soccer 4; Golf 4; Spanish Club 3, 4

O'KEEFE, GERALYN M.
Glee Club 1, 2; History Club 1, 2

OLSON, CATHY R.
Pep Club 2, 3, 4; PYWC 2, 3, 4 (Co-ordinator); Glee Club 4; French Club 1, 2, 3, 4; Biology Club Treasurer 4; Prep Club 4; Ecology Club 4; Lawrencian 4; Speakers Club 4

ORTIZ, MONICA M.
Homeroom Representative 1, 3; Spanish Club 1, 2; Foreign Club 2

OUELLETTE, ROBERT G.
Football 1, 3; Outdoor Track 1, 2, 3, 4; Indoor Track 1, 2, 3, 4

OUELLETTE, DONNA L.
Biology Club

OUELLETTE, DIANE A.
Basketball 2, 3, 4; Softball 2, 3, 4; Yearbook Editorial Staff 4; Speakers Club; Bulletin Staff 2, 3; Biology Club 3, 4; National Honor Society 3; L Pin 3

PAWLIK, DEBBIE A.
Prep Club 3

PELLETIER, BRIAN J.
Baseball 2; Indoor Track 3, 4; Outdoor Track 3, 4; Soccer 4

PELLETIER, BRUCE J.
Baseball 2; Indoor Track 3, 4; Outdoor Track 3, 4; Cross-country Track 4

PENDERGAST, NANCY J.
Spanish Club 3; Class President 4; Speakers Club 4; Lawrencian 4

PENNACE, THOMAS S.
Football 1, 2, 3, 4; Baseball 1, 2, 3, 4; Basketball 1, 2, 3, 4

PEROCCHI, NEIL J.
Football 1, 2, 3, 4; History Club 2; Baseball 1, 2, 3, 4; Wrestling 3, 4; Homeroom Representative 4; Lawrencian Sports Editor 3; Victory Dance Committee 4

PETTENGILL, DONALD L.
Football 3; Wrestling 2, 3, 4; Chess Club 4; Bulletin Production Staff 4

PETZOLD, DEBRA L.
Pep Club 1, 2, 3; YWCA Silver Basketball Tournament 2; Basketball 3; Yearbook Advertising Staff 4

POLLANO, ROSEMARY A.
Yearbook Editorial Staff 4; Pep Club 1, 2, 3, 4; Biology Club 3, 4; Ecology Club 3, 4; Italian Club 2, 3; PYWC; National Honor Society 3; L Pin 3; Perkins Prize; NEDT Award; Math Tutor 2; Speakers Club; Glee Club 4; Homeroom Representative 3

POTORSKI, EMILY E.
Basketball 2; Volleyball 1; Biology Club 2, 3; Junior Achievement; Homeroom Representative 4; Prep Club; Yearbook Advertising Staff 4

PRESTON, DOREEN J.
Pep Club 2, 4; Prom Committee 4; Secretary-Treasurer 4; YWCA Silver Basketball Tournament 2, 4; Volleyball 1; Yearbook Advertising Staff 4

PRICE, JOANNE M.
Junior Achievement 3

RECUPERO, LUCILLE M.
French Club 1; Homeroom Representative 1; Spanish Club 3, 4; Biology Club 3; Secretary-Treasurer 3; Student Council 4; Yearbook Advertising Staff 4; National Honor Society 3; L Pin 3; NEDT Award; Outstanding American High School Student

RICARDO, ROBERTO
Baseball 1, 2, 3; Football 3; Basketball 2; Track 3, 4; Cross-country 4

ROBITO, JERRY P.
Baseball 4

RONSIVALLI, ALICE M.
Girls Track 2; Homeroom Representative 2; National Honor Society 3

ROUTHIER, CATHERINE A.
Pep Club 1, 2, 3, 4; J.V. Cheerleader 1, 2; Varsity Cheerleader 3, 4; Biology Club 3, 4; Spanish Club 3, 4 (Sec.-Treas.); Speakers Club 4; Yearbook Editorial Staff 4

ROZUMEK, MICHAEL J.
Wrestling 1; Hockey 2, 3, 4; Baseball 2, 3, 4

RYAN, GARY P.
Hockey 3, 4; Basketball 2

SALKOVITZ, LEE S.
Biology Club 3; Ecology Club 3; Spanish Club 3, 4; National Honor Society 3; L Pin 3; The National Merit Award For Excellence in High School

SALVO, MELCHIORE A.
Band 1, 2

SANCOFF, RENEE C.
Ecology Club 3

SANDERS, SHELLEY M.
Pep Club 1, 2; Spanish Club 2, 3, 4, (V.P. 4); Biology Club 3, 4; Literary Magazine 4; Yearbook Advertising Staff 4; Prom Committee 4; Speakers Club

SANDNER, RUSSANNE
Majorettes 1, 2, 3 (co-captain), 4 (co-captain)

SAPIENZA, JOHN F.
Glee Club 2, 3, 4; Chess Club 1

SAYRS, KATHLEEN F.
Class President 1; Girls Debating Society 1; Pep Club 1, 2; Spanish Club 3; Speakers Club 4; Student Congress 1

SCALIA, DONNA M.
Glee Club 1, 2; Math Club 1; History Club 1

SCALORA, PAUL J.
Italian Club 3

SCHWARZ, MARILYN L.
Pep Club 1; Bulletin Staff 2, 3, 4; Glee Club 2; German 2, 3; Biology Club 4; Speakers Club 4; Yearbook Editorial Staff 4

SEHOVICH, ELIZABETH A.
Band 1, 2, 3, 4, (Lieutenant 4); Ecology Club 2, 3, 4; Biology Club 3, 4; National Honor Society 3; L Pin 3; Latin Club 4; NEDT Award 3; Yearbook Advertising Staff 4

SEVERIN, KATHERINE M.
Bulletin 2, 3, 4 (3rd co-editor); Glee Club 1, 2, 3, 4 (Vice-Pres.); Pep Club 1, 2, 3, 4; Girls Debating Society 1, 2; Biology Club 3, 4 (Secretary); Ecology Club 3, 4; Professional Young Woman's Club 3, 4; Lawrencian 3; German Club 3 (Sec.-Treas.); Math Tutor 3; Speaker's Club 4; NEDT Certificate 2; Outstanding High School Students 3, 4; National Honor Society 3; L Pin 3; National High School Award for Excellence 4; Perkins Prize 1; Girls Basketball 1, 2, 3, 4; Girls Softball 2, 3, 4; Cheerleader 1, 2, 3

SHAHEEN, GAIL F.
Biology Club 4; Spanish Club 3; Class President 2; J.V. Cheerleader 2; Varsity Cheerleader 3, 4; Student Congress 3; Homeroom Representative 3; Victory Dance Committee 4; Yearbook Advertising Staff 4; Pep Club 2, 3, 4

SHAHEEN, JOSEPH R.
Football 1; Baseball 1, 2; Wrestling 3, 4 (captain)

SHEERIN, DONNA M.
Pep Club 2

SILVA, JR., ANTHONY R.
Football 1, 2, 3; Basketball 1, 2, 3, 4; Victory Dance Committee 4

SIROIS, CYNTHIA A.
Student Congress 1, 2, 4; Homeroom Representative 1, 2, 4; Italian Club 2, 3, 4; Pep Club 1, 2; Literary Magazine 2, 3, 4, (Asst.-Treas. 2); Biology Club 4; Speaker's Club, Secretary 4

SIROIS, GERARD J.
Football 1

SOUCIE, MATTHEW A.
Prom Committee 4

SPECTOR, LEONARD
Baseball 1, 2; Basketball 2; Soccer 4; Track 4; Biology Club 3, 4; National Honor Society 3; L Pin 3; National Award for Excellence; Bulletin 2, 3, (Co-editor 4); Yearbook Co-editor 4; Student-Faculty Committee on Absenteeism and Suspensions; Outstanding Teenager of America; Prep Club

STRAMAGLIA, DEBRA G.
Drill Team 1, 2; Junior Achievement 3, 4; Ecology Club 4

SULLIVAN, BARBARA A.
Glee Club 1

SZOECS, FRANCIS J.
Glee Club 1, 2, 3, 4; Biology Club 2, 3; German Club 2, 3, 4; Cross-country Track 1

TERRIO, CATHERINE T.
Pep Club 3, 4; Spanish Club 3; Homeroom Representative 3

TESORO, NIKKI L.
Spanish Club 2; Yearbook Advertising Staff 4; Prep Club 1, 2; History Club 2; Biology Club 2

THEORET, RICHARD J. G.
Baseball 1; Glee Club 1, 2, 3, 4; Band 4; German Club 3; Ecology Club 4; Chess Club 4; Yearbook Staff 4

THOMAS, CHARLES K.
Football 1, 3, 4

THORNTON, CHRISTINE R.
J.V. Cheerleader 1, 2; Varsity Cheerleader 3, 4; Glee Club 1, 2, 3, 4; Girls Track 1; YMCA Silver Basketball Tournament 2, 3, 4

TODD, ELIZABETH A.
Track 2; Homeroom Representative 4

TORTOLANO, LANCE H.
Football 1, 2, 3; Baseball 1, 2; Hockey 1, 2, 3, 4

TREBINO, DONNA T.
Majorettes 1, 2, (Captain 3, 4); Volleyball Team 3; Basketball Team 3; Softball Team 3; Yearbook Editorial Staff 4; Bulletin Production Staff 4; Latin Club (Vice-Pres.) 4; Biology Club 4; Spanish Club 3, 4; Pep Club 4; L Pin 3; National Honor Society 3; NEDT Award; YWCA Silver Basketball Tournament 4

TURNER, PATRICIA L.
Ecology Club 2, 3, 4

TURRANSKY, NEAL S.
Wrestling 2; Biology Club 3; Spanish Club 3; Chess Club 3; Yearbook Editorial Staff 4

UNDERWOOD, CLAIRE A.
Pep Club 3, 4; Speaker's Club (Vice-Pres.) 4; YWCA Silver Basketball Tournament 3; P.Y.W.C. 3, 4; Lawrencian 4; Yearbook Advertising Staff 4; National Honor Society 3; L Pin 3

UNGER, WALTER M.
L Pin 3; National Honor Society 3; Yearbook Editorial Staff 4

VEGA, ADA T.
Spanish Club; Glee Club

VEILLEUX, MARY ANNA L.
Pep Club 1, 2, 3, 4, (Pres. 4); P.Y.W.C. 2, 3, 4; Biology Club 3; Spanish Club 3; Yearbook Editorial Staff 4; National Honor Society 3

VIGNAULT, PAULA A.
Glee Club 1, 2, 3

WALALIS, CHERYL ANN
Ecology Club; Biology Club; Pep Club

WALLACK, JIM K.
Track 1, 2; Cross-country Track 2; Football 2; Biology Club 3

WARD, ANN M.
Basketball 1, 2; Glee Club 1, 2

WEEKS, PAUL E.
Football 1; Basketball 1, 2, 3, 4; Track 2

WHITE BARBARA A.
L Pin 3; National Honor Society 3

WILKERSON, GRACE MARIE
Glee Club 1, 2, 3; Homeroom Representative 2; Italian Club 2

WOLKOVICH, SANDRA
Ecology Club 2, 3, 4; Biology Club 3, 4, (Treasurer 3); Cheerleader 1, 2, 3, 4; Pep Club 1, 2, 3, 4; French Club 4; P.Y.W.C. 2, 3, 4; Junior Achievement 3; Yearbook Advertising Staff 4; L Pin 3; National Honor Society 3

WRIGHT, SHERYL L.
Girls Basketball 2, 3, 4; Biology Club 4; Yearbook Advertising Staff 4

YOUNG, ELIZABETH L.
Pep Club 4; Glee Club 1, 2; Library Aide 1, 2

ZIBOLIS, KATHERINE
Pep Club 1; Bulletin Typing Staff 4; Yearbook Advertising Staff 4